Evening Journal
Late Section

NIGHT JOURNAL

Evening Journal
Late Section

FORTY-THIRD YEAR. LINCOLN, NEBRASKA, MONDAY, APRIL 28, 1924. TWO CENTS.

COOLIDGE IN DENIAL

SAYS NORRIS CHARGE FALSE

WASHINGTON, April 28.—President Coolidge today issued a formal denial that he had ever said he "was trying to deliver Muscle Shoals to Henry Ford or anyone else."

Mr. Coolidge was quoted in a telegram read in the senate agriculture committee today as saying that he hoped Ford would not do or say anything that would "make it difficult to deliver Muscle Shoals to him, as I am trying to do."

The president's statement follows:

"My position on Muscle Shoals is fully stated in my message to the congress, delivered December 6, where I said:

"'The government is undertaking to develop a great water power project known as Muscle Shoals on which it has expended many million dollars. The work is still going on. Subject to the right to retake in time of war, I recommend that this property with a location for auxiliary steam plan and right of way, be sold. This would end the present burden of expense and should return to the treasury the largest price possible to secure.

"'While the price is an important element, there is another consideration even more compelling—the agriculture of the nation needs a greater supply and lower cost of fertilizer. This is now imported in large quantities. The best information I can secure indicates that present methods of power production would not be able profitably to meet the price at which these imports can be sold. To obtain a supply from its water power would require long and costly experimentation to perfect a process for cheap production. Otherwise our purpose would fail completely. It seems desirable therefore, in order to protect and promote the public welfare, to have adequate covenants that such experimentation be made and carried on to success. The great advantage of low priced nitrates must be secured from the direct benefit of the farmers and the indirect benefit of the public in time of peace and of the government in time of war. If this main object be accomplished, the amount of money received for the property is not a primary or major consideration.'"

RESCUE SQUADS START LABORS

BENWOOD, W. Va., April 28.—Rescue workers proceeded slowly today at the Benwood mine of the Wheeling Steel corporation in which more than a hundred miners were entombed by a gas explosion.

Up to 3 p. m. the office of the mine superintendent reported only two men rescued. These were found near the mouth of the mine, stunned by the force of the blast, but not seriously injured.

Word brought to thes urface was that great masses of rock and dirt was hindering the work of the rescue parties. Little progress was being made, it was admitted.

Hope that the entombed men would be brought out alive diminished somewhat as this news was whispered about the waiting groups of men, women and children, mostly relatives of the imprisoned miners.

The explosion occurred about three miles back, it has been established.

Some of the rescue workers came up from time to time and were eagerly pounced upon by the watchers. They predicted it would be hours before the tons of rock could be removed to liberate the men.

BENWOOD, W. Va., April 28.—Rescue squads from the bureau of mines car which arrived here from Pittsburgh shortly before noon, following entombing of 104 miners by an explosion, broke up into two groups and six men started into the mine at the Browns run opening and six men worked their way into the slope of the main entrance.

The Browns' run opening had been cleared of debris before the rescue squad arrived so they immediately descended to a level of 1,500 feet.

The rescuers working at Browns' run found the two miners in a dazed condition and immediately carried them to the surface. The men saved were not suffering from gas but were badly bruised from rocks and dirt thrown by the blast.

Word was sent to the surface that the cave-in was not as bad as was first expected and hope was held out that the other entombed miners mould be rescued alive.

Air was circulated thru the corridors of the mine and there was little gas. The fact that no fire followed the explosion raised the hopes that all the men would be saved.

STOCK CONVENTION CALLED OFF

Meeting Had Been Scheduled for Los Angeles in May.

OMAHA, April 28.—The national livestock convention which was to have been held in Los Angeles in May has been called off because of fear of spreading the California epidemic of the foot and mouth disease to other parts of the country, according ot word received by stockmen here today.

OMAHA, April 28.—Parts of a human hand, including two fingers, were found in a gallon bottle of whisky which three boys discovered near Twenty-second and Poppleton streets today. The find was turned over to police for investigation.

RUNNING A MILK TRAIN WITH MILK

MILK
FURNISHED THE
POWER
FOR THIS LOCOMOTIVE

P. & A.

Worthmiller, engineer, with a shovel full of the milk used as fuel for locomotive on milk train April 24. Health Commissioner Bundeson of Chicago at the throttle. The train was run over the Rock Island tracks from the Englewood station to Beverly Hills and back, about twenty miles, using for fuel chunks of dry milk instead of coal.

CHAMPION WOMAN HORSESHOE PITCHER

MRS. LAURA LANHAM

Mrs. Laura Lanham, of Bloomington, Ill., is recognized as the champion woman horseshoe pitcher. After issuing a challenge at her home. She is a left hand twirler and tosses the equine boots on the regulation forty-foot court, instead of using the thirty-foot throw used by many women. Mrs. Lanham prefers to match her skill against men on their own home grounds.

BANDITS DEFY COPS DEADLINE

NEW YORK, April 28.—Defying the police deadline and working rapidly in daylight, three bandits beat a man and a woman and obtained $210,000 in diamonds and platinum from Charles Kresney & Co., downtown jewelers, today.

Charles Kresney, proprietor of the company, was engaged in openinng his place of business when three swarthy men beat him insensible with revolver butts and tied him to the leg of a table while they set about rifling the shop. A scrub woman was knocked on the head and locked in a wash room.

MAKES BID FOR THIRD PARTY

By Lawrence K. Martin.
Copyright, 1924, by United Press

WASHINGTON, April 28. — In Hiram Johnson's latest threat to sever all connection with the republican part, some observers see a bid for the third party nomination. But to this suggestion the leaders of the independent movement are returning an emphatic negative.

The political future of the California senator, there fore, bids fair to be comparable to the fate of that man who had no country. He has won the enmity of the regular republicans, and has not gained the trust of the liberals. He seems to be fated to pass finally from the ranks of those who figured materially in national politics.

Some of Johnson's friends had hopes that the LaFollette nidependents might find the Californian, with his aggressiveness in campaigning, and his appeal to audiences, a fitting standard bearer for the movement which is now rolling behind LaFollette. The Wisconsin senator who is keeping silent while his supporters are working hard for him in a dozen or more states, is in no shape physically to withstand the rigors of a presidential campaign. His family is understood to have vetoed all suggestions that he run, knowing he would be nedangering his life. But if LaFollette does not run what will become of the independent movement is the question being asked.

LaFollette's name will be on the ballott in from seven to a dozen states, unless he keeps it off by main force. The political power he represents today is uncomputed, because uncertain, but it is very great. But it is 90 per cent LaFollette power, and not even LaFollette could transfer it to Johnson, even if he wished to, which he does not.

Johnson might stand in better repute with the progressives had he not during the early days of the Harding regime, put himself in the position of trying to appear "regular." His failure to vote on Newberry and his support of the tariff are still remembered by progressives. This phase of his political development was succeeded by a gradual breaking away from the administration, that break culminating in the announcement of his candidacy. On the issue Johnson then raised Mr. Coolidge soundly whipped him.

Indications point to more prosperous days for the stockmen, and those interested in sheep now are getting handsome returns on their investments, C. M. Simpson, acting president of the Montana livestock association, declared in an address to the livestock association.

House leaders expect to be able to adjourn June 1.

BULGARIA SEES BALKAN WAR PERIL ENDED

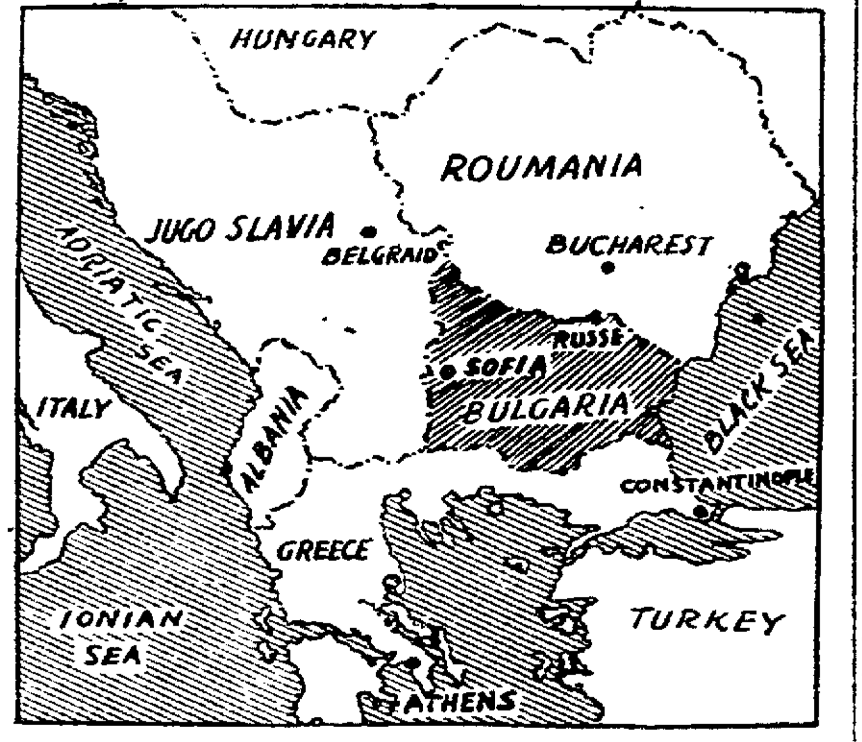

"If the negotiations recently concluded or now approaching conclusion are successful the danger of war will be averted in the Balkans for many years," declared Foreign Minister Kalloff at Sofia, Bulgaria.

The latest of these agreements, that with Rumania, will be signed in two or three days. The preliminary agreement already signed provides for joint action to prevent incursions across the Rumanian frontier, with two mixed commissions sitting. A blanket agreement covering all points of possible dispute, including payment by Bulgaria for the war seizures, is practically completed.

"The agreement with Jugo-Slavia is working out well. The situation between the two countries is considerably eased.

"The negotiations of the mixed commission regarding Greece is proceeding with excellent prospects of early agreement. The chief difficulty there is the question of repatriating and reestablishing the refugees.

"We look forward to the time when the Balkan states shall cooperate instead of disagreeing. As a defeated country, we are especially desirous of earning the sympathy of the great powers which is indispensable to the resumption of our normal life."

INSTALL A NEW UNI TRADITION

New Annual Banquet Spnosored by Alumni Is Arranged for Increasing Membership in University Fraternities.

Final arrangements for the inter-fraternity scholarship banquet, sponsored by the alumni of the various fraternities, were completed at a meeting of the inter-fraternity council at the chamber of commerce Monday noon and May 7 set as the date for the banquet.

This banquet, sponsored by the alumni in the hope of raising the scholarship of the fraternities at Nebraska university, will be held each year for the purpose of awarding bronze scholarship plaques to the fraternities having the lowest percentage of delinquencies for the past year.

The plaques are to be made of bronze and the figures and inscriptions thereon will be symbolic of fraternity ideals. In order to arrive at a fair average on which to make the awards, the scholarship committee of the council will add the number of delinquencies of all the fraternities together and from the total strike an average. All fraternities having an average scholarship higher than the average of all fraternities will receive a bronze placque to adorn the walls of the chapter house for the ensuing year.

It is the plan of the fraternity alumni to bring some nationally known man to the banquet each year to address the fraternity men assembled. A vote taken among the men of the council now active in school resulted in the decision to close all tables at the frat houses on the night of the banquet in order to secure a large turnout for the banquet.

SEEKING HUSBAND OF WANDA STOPA

DETROIT, April 28.—Wanda Elaine Stopa, brilliant girl lawyer, and leading spirit in many of the gay celebartions in Chicago's Latin quarter, took her life in a hotel here, because she had been repudiated by her husband, Ted Glasgow, to whom she appealed for aid.

This was the theory adavnced by Y. Kenley Smith, wealthy Chicago advertising man, whose romance with the girl climaxed with her shooting Henry Manning, caretaker of his suburban home, in an attempt to kill Mrs. Smith, and then ended by her drinking poison here in the seclusion of her hotel room while the police were searching for her thruout the middle west.

Smith told the Chicago police he believes Glasgow—who often spells his name Glaco wand is said to have represented himself as a Russian nobleman—is in hiding in Detroit's foreign section.

No Other Motive.

"I believe Wanda went to Detroit to see him and took her life after he refused to come to her financial aid," Smith told Chicago detectives. "I can think of no other reason why she should go to Detroit. Glasgow is known to have spent a large part of his time in that city."

The girl's husband, Chicago detectives say, has a police record and was in troble a short time ago over alleged check-passing activities. He is also said to have served terms in two penal institutions.

The Detroit police, in reviewing this theory, attach a great deal of significance to the fact that Miss Stopa registered as Mrs. Theodore Glacow and had only $50 besides a small amount of clothing in her possession when she was found dead.

Friends Claim Body.

Miss Stopa was given a good—and even a beautiful—character in a sort of passing valedictory by one of her former associates, who out of friendship for her came to Detroit to take the body back to the old and broken mother who awaits it in Chicago.

The former associate was Charles T. Beisel, and artist, who said he knew Wanda well, and was likewise a friend of Smith. Mr. Beisel, in fact, said he formerly lived in the same building in which Wanda subleased an apartment from the Smiths at 19 East Ohio street, at that time the center of a smlal artistic circle of which Wanda was the reigning favorite. Her popularity, he said, was not due to her beauty alone, tho that was great, but to her youthful vivacity, the brilliancy of her wit, the gentleness of her disposition and the refinement of her demeanor. He also said there was no surface indication of more than a comradely friendship between her and Smith.

Husband an "Outsider."

The marriage of Wanda to Glasgow, which took place three years ago, was no more than an incident in Wanda's life, Mr. Beisel added. They soon separated and even during the brief span of their married life together Glasbow's presence among the artists was not encouraged.

Wanda was born in Poland, not far from Warsaw, and came to America at an early age, Mr. Beisel continued. At an early age too, she left school, for her father, tho a sculptotr of some skill, was no money-maker, and Wanda had to become a stenographer to contribute to the support of the family.

Mrs. Smith was usually present at the studio parties in which her husband and Wanda participated, according to Mr. Beisel.

While the body was at the undertaking establishment it was viewed by Mr. and Mrs. James C. Howell. Both said they knew Miss Stopa and Smith, but declined to make any comment on the double tragedy, except to state the belief that Smith was responsible for the romance taking the turn it did.

TAKEN ILL

P. & A.

Marjorie Rambeau.

Miss Marjorie Rambeau, actress is ill at Kansas City. Surgeons suspect appendicitis.

MORTIMER SCHIFF WILL SPEAK IN OMAHA MAY 7

OMAHA, April 28.—Mortimer L. Schiff, partner in the New York banking firm of Kuhn, Loeb & Co., and widely known philanthropist, will speak on "Wall Street" at a public luncheon to be given in his honor at the chamber of commerce here May 7. Walter W. Head, Omaha, president of the American Bankers' association, will preside at the luncheon.

COMMITS SUICIDE BY EXPLODING DYNAMITE

OTTAWA, Ont., April 28.—Lying on the bed at his home, George Gagnier, forty, committed suicide today by exploding a stick of dynamite lying on his chest. The house was damaged by the explosion and Gagnier's body was badly mutilated.

Previously to igniting the dynamite Gagnier sent his daughter from the house. He was separated from his wife.

AMERICAN LEAGUE

CHICAGO AT DETROIT

Chicago	010	000	100		2	7	2
Detroit	024	000	10X		7	11	1

Batteries: Robertson and Crouse; Stoner and Bassler.

CLEVELAND AT ST. LOUIS

Cleveland	000	20					
St. Louis	100	00					

Batteries: Edwards and L. Sewell; Danforth and Severeid.

NEW YORK AT PHILADELPHIA

New York	001	610	210		11	16	0
Philadelphia	401	010	000		6	11	1

Batteries: Shawkey and Hoffmann; Heimach-Harris and Perkins.

BOSTON AT WASHINGTON

Boston	000	002	0		2	6	1
Washington	000	001	1		2	6	0

Batteries: Ferguson and O'Neill; Marberry and Ruel.

NATIONAL LEAGUE

BROOKLYN AT BOSTON

Brooklyn	000	000	000		0	3	2
Boston	300	050	00X		8	12	0

Batteries: Decatur-Green and Taylor; Barnes and O'Neil.

PHILADELPHIA AT NEW YORK

Philadelphia	100	100	000		2	5	4
New York	110	100	10X		4	11	0

Batteries: Couch and Henline; Barnes and Snyder.

PITTSBURGH AT CHICAGO

Pittsburgh	100	013	020		7	12	0
Chicago	120	100	000		4	10	3

Batteries: Cooper and Schmidt; Keen and Hartnett.

ST. LOUIS AT CINCINNATI

St. Louis	000	003	010	0	4	11	0
Cincinnati	020	000	020	1	5	11	1

Batteries: Stuart and Gonzales; Donohue and Hargrave.

ONE IMPORTANT TASK REMAINING

WASHINGTON, April, 28.—With but one important task remaining for consideration—the McNary-Haughen farm relief bill—the house today had all but completed its session's legislative program.

While the senate has been the focus of public attention during its series of spectacular investigations, the house has plugged along, proving itself the working legislative body of congress this session.

Te bonus, taxes, appropriations, immigration, Muscle Shoals, child labor amendment—all have been passed and sent over to the senate.

With so much accomplished, the house faces the necessity of solving the farm relief problem as the one final barrier to be surmounted before completing the session's program.

Chairman Haughen of the agriculture committee is seeking a special rule to expedite consideration of the McNary-Haughen bill which would create a $200,000,000 government corporation to deal in basic farm products.

MA LDAUGHERTY IS PUT UNDER ARREST

Warrant Issued by Senate Is Served at Cincinnati, But Accused Asks Writ of Habeas Corpus.

CINCINNATI, O., April 28.—Mal S. Daugherty, Washington Court House banker, who ignored summonses to appear before the Daugherty investigating committee, was arrested on a warrant issued by the United States senate today.

After accepting service, Daugherty went with his attorneys to Federal Judge Hickenlooper's court and asked for a writ of habeas corpus to prevent being compelled to go to Washington.

NEBRASKA LAKES OVERFLOW

Sandhill Region Reports Much Good Hay Land Temporarily Worthless for Taxation.

State Tax Commissioner W. H. Smith has received information indicating some loss of property values for taxation in the lake region in northwestern Nebraska on account of the gradual increase in the depth of water in lakes. In Morrill county where water was eight feet deep twenty years ago it is now fourteen feet. The county and local assessors assess beds of lakes once dry but filled with water but they make deductions on account of the destruction of hay land. In the grazing region hay land is valuable.

It is alleged these lakes are subject to gradual change and that a complete change takes place in a cycle of twenty years. The lakes now contain more water than was ever known. It is expected that in time they will again be dry and produce good hay. The lands are therefore carried on the assessors books, but at a reduced value.

AWAIT MARTIN'S ARRIVAL

Flyers to Resume Round World Flight When Major in Command Reaches Dutch Harbor.

DUTCH HARBOR, Unalaska, April 28.—Arrival of Maj. Frederick L. Martin, flight commander from Chignik, Alaska, was awaited today by his three companions for resumption of the American round the world flight.

The gale which has swept this section for the last several days moderated. While it was not known definitely what the conditions might be between here and Chignik all were hopeful of favorable flying weather for the commander today and tomorrow.

Martin is expected to make a non stop flight from Chignik, where he landed Friday night after a remarkable trip in the teeth of a blinding snow storm from Kanatak to Dutch Harbor.

The planes of Lieutenants Lowell Smith, Eric Nelson and Leigh Wade, which are moored to huge concrete blocks on the shore here, have not been damaged by the storm.

The three flyers awaiting Major Martin's arrival have devoted themselves to seeing the sights of Dutch Harbor. At midnight Saturday night they attended Russian Easter services at the Russian chapel here.

Lincoln Invites You to the Grand Opening of The Western League Baseball Game Tuesday, April 29.
Lincoln vs. St. Joseph

Evening State Journal
(AND LINCOLN DAILY NEWS)

A 24-hour Newspaper
with all the news of the previous 24 hours.

FORTY THIRD YEAR. LINCOLN, NEBRASKA, MONDAY, APRIL 28, 1924. TWO CENTS.

NORRIS SPRINGS SENSATION

BLAST BURIES 104 MINERS

Benwood, W. Va., Is Scene of Pit Disaster.

BEGIN WORK OF RESCUE

No Fire Is Caused by the Gas Blast.

Terrific Explosion Closes Entrance and Cuts Off Escape—Mine Rescue Car Is Sent From Pittsburgh.

BENWOOD, W. Va, April 28.—Rescue of 104 men entombed by a by an explosion at the Wheeling Steel corporation mine here, were brought to the surface by rescue workers early this afternoon.

Two miners, both reported dead, were pulled to the top and taken to a local hospital.

Officials of the Benwood mine this afternoon announced that 104 men received their "checks" for entering the mine today. While they stated that some men might have entered the slope without "checking in," it was believed that the number of men entombed would not be more than 104.

BENWOOD, W Va, April 28.—Rescue of 114 men entombed by a gas explosion at the Wheeling Steel corporation mine here this morning started today with the arrival of mine cars from Pittsburgh and Clarksburg.

Trained workers, with their peculiar looking apparatus descended into the mine at once, aided by scores of miners recruited from surrounding pits.

The explosion caused no fire, officials of the mine announced, which increased the chance of the entombed men being brought out alive.

The usual scenes attended the rescue work. Hundreds gathered around the mine mouth, many of them women and children.

Officials of the Benwood mine had no details. One hundred and twenty five men went into the mine at 7 a. m.

Eleven of these escaped the explosion. The miners who escaped donned gas masks and led the searching parties back into the mine mouth.

The explosion occurred about a mile from the entrance of the mine, which is a "slope" mine. An opening in the mine at Browns Run, two and a half miles from the entrance, was choked up by the rocks and dirt hurled by the blast.

It is believed the rescue squads will attempt to reach the entombed men thru the entrance of the mine, and also attempt to force an entrance thru the Browns Run opening.

MADE A FEW HUNDRED ONLY

Beach Line Railroad Carried 231,678 Passengers During the Year of 1923.

The annual report of the Lincoln, Capital Beach & Milford railway, which operates between the city and the beach had but $364.82 of an operating income last year. It has just been filed with the state railway commission.

Operating revenues were $18,836.03 and expenses $18,471.21. It had a miscellaneous income of $667, bringing the total net to $$1,031.82. Out of this it had to pay $556.54 taxes, leaving $475.28, which it passed to surplus. The total surplus is now $6,717.46, and the total property value $46,321.56.

The company carried 231,678 passengers last year, not including 82,964 transfers. Three hundred and eighty-seven shares of stock have been issued. The holders are: Paul H. Holm, 20; S. H. Burnham, 34; S. A. Foster, 5; J. C. Seacrest, 35; M. I. Aitken estate, 7; W. E. Sharp, 68; C. T. Boggs estate, 80; Mrs. C. T. Boggs, 2; E. J. Hainer, 35; Mrs. J. H. Smith, 32 J. E. Miller, 34; Traction company, 5; Nellie M. Krause, 11, and one each by B. L. Paine, Clara B. Wolcott, and J. M. Alexander.

CIGARET CAUSES BIG FIRE

Lowell, Mass., Blaze Costs Life and Half Million Property Damage

LOWELL, Mass., April 28.—A smouldering cigaret carelessly tossed on the floor, is believed to have caused the fire here Sunday which destroyed seven buildings in the heart of the city.

One fireman, Capt. Edward P. Cunningham was killed when a wall buckled and he was buried beneath an avalanche of stones. Eight other firemen were injured by falling debris.

It is estimated the damage will amount to more than $500,000.

CASES OF MOONSHINE MADNESS

CHICAGO, April 28.—Moon madness has been supplanted by moonshine madness. Two more cases of [illegible] were recorded [illegible]. One man [illegible] died [illegible] and [illegible] was drowned. The [illegible] leaped from a window and was seriously hurt.

ENGAGED

Mrs. George J. Gould Jr.

The engagement in Paris of Mrs. George J. Gould Jr., formerly Laura Carter of Philadelphia, and Carlos Oritz Basualdo, son of a wealthy Argentine planter, is reported in a cable dispatch to the New York Sun.

INDIANS ARE INCREASING.

CHAPEL HILL, N. C., (By mail.)—The Cherokee Indians, occupying the government reservation in the North carolina mountains, have increased from 1,900 in 1913 to 2,250 this year. The government reservation has 48,000 acres, while the Indians privately own 15,900 acres more. They are prosperous.

SAY PRICE IS TOO LOW

LOCAL MILK SITUATION UNSATISFACTORY TO PRODUCER.

Dairy Expert Says Reason Is Separator Is Left to Lie Idle While Sweet Milk Inundates the Markets.

The local milk situation is not satisfactory to the producers, who complain that too much milk is being offered here with the result that prices are away down. A. L. Haecker, former head of the dairy husbandry department of the state college, asked about this Monday, said that there is no overproduction of milk here or in Douglas county, but that an over supply of sweet milk is being forced on the market by dairymen. He says the whole situation can be corrected by a greater use of the separator.

Mr. Haecker says there always has been trouble of this character in and about the large cities, and the only way it can be handled is by turning the milk to other channels. Dane county, Wisconsin, has many times more cows than has Lancaster or Douglas county, but there is no complaint of over production there because it has ninety-nine cheese factories, thirty-one creameries and four condenseries, all bidding for milk and cream.

"There are sections in Nebraska," added Mr. Haecker, "where many farmers do not keep a single cow on the farm. They depend for their supply on canned milk. Some of these men sell their alfalfa in Wisconsin and then buy canned milk. Many of our counties raise three or four times as much alfalfa as they feed. As the feed is the big expense in dairying, it is easy to see how big an economic waste is going on about us.

"Our difficulty is meeting competition is largely brought about by our poor producing cows and uneconomic methods of feeding. Nebraska cows are averaging around 100 pounds of butterfat per animal, and we are trying to compete with states where the average is between 200 and 300 pounds. Ther are many counties in the state in need of good cows."

MELLON MAKES A DENIAL

Asks Congressional Record of Statement Declaring Government Bonds Not Duplicated.

WASHINGTON, April 28.—Congress today will be asked to give nationwide publicity, thru the Congressional Record, to a voluminous denial by Secretary of the Treasury Mellon of charges that government bonds have been duplicated. Mellon, in a report to President Coolidge, said that duplication charges made by Charles B. Brewer, department of justice agent, has been completely disproved by an exhaustive investigation by the treasury department itself.

CHILD SENT FALSE FIRE CALLS

The offender who has been causing the fire department much money by sending in false alarms from the vicinity of Thirty-first and Vine was apprehended in the person of a ten year old child by Fire Chief Hansen and Detective [illegible] Monday morning. They say that probably no charge will be [illegible] against the offender. Police and [illegible] department authorities are [illegible] the [illegible] of such violation of the law as serious results are liable to follow.

WELFARE OF NEW CAPITOL

T. R. KIMBALL MEETS WITH COMMISSIONERS.

Goodhue's Will May Direct His Assistants—American Institute May Recommend Architect If One Is Needed.

Thomas R. Kimball of Omaha former president of the American institute of architects, conferred with the capitol commission Monday forenoon at the request of the commission. The conference was for the purpose of discussing plans for the continuation of work on the new capitol. In view o fthe sudden death of Bertram G. Goodhue, the commission's architect and designer of the building, the commission is desirous of knowing what legal steps should be taken to continue the contract in the event the estate of Mr. Goodhue is prepared to proceed with the work of carrying out the plans of Mr. Goodhue. Whether or not it is necessary to select a new architect or to continue the fire year contract with the Goodhue estate are questions that have arisen. The commission will discuss every phase of the case before conferring wit hthe administrator of Goodhue.

Mr. Kimball was professional adviser of the commission when it called for a competitive contest of architects of the country which resulted in the selection of Mr. Goodhue and his design and plans for the new capitol now in course of construction. He is now in charge of the publications of the American Institute of architicts. He helped draw the contract between Goodhue and the state commission.

"I do not know what the commission desires of me," said Mr. Kimball when he arrived at the capitol Monday. "I do not anticipate any difficulty between the commission and the estate of Mr. Goodhue in regard to a continuation of the work. "I believe something will be found in Mr. Goodhue's will in regard to the carrying on of work which is uncompleted at the time of his death. His ideas of what should be done in the event of his death will doubtless be incorporated in his will.

"It the administrator or estate does not feel like continuing the work on the Nebraska capitol I am sure the American Institute will be willing to aid by recommending an able architect who could proceed with the Goodhue plans, which are practically completed. I think that could be done without extra cost to the state of Nebraska. No doubt the capitol commission feels morally bound to the people of Nebraska to carry out the plans originally adopted."

The commissioners at the conference with Mr. Kimball were Governor Bryan, W. H. Thompson, W. E. Hardy and Roy Cochran, secretary of the Nebraska department of public works. W. L. Younkin, who has served as a personal representative of the commission and Mr. Goodhue since the work of construction started, was present.

OUTSIDE STATE'S RULES

Supreme Court Holds National Bank Cannot Be Denied Exercise of Trust Powers.

WASHINGTON, April 28.—The supreme court today held that a national bank could not be denied the privilege to exercise trust powers by the laws of a state.

The supreme court of Missouri ruled that the Burns National bank of St. Joseph, Mo., was prohibited from acting as an executor by the laws of Missouri. The bank appealed on the ground that national banks operating under federal statutes, cannot be regulated in this respect by state laws.

MAYOR'S PROCLAMATION.

Lincoln has again become a member of the Western league, and is now lined up with such cities as Omaha, Des Moines, Denver an others as large or larger than Lincoln; that the business men of Lincoln realize that Class A baseball is an asset to this city, is evidenced by the promptness with which they subscribed the money to purchase the ball park.

The chamber of commerce and the Lincoln lodge of Elks are behind the movement for a bumper crowd to witness the opening game at Landis field at 3:45 Tuesday, April 29, and it is to be hoped that every red-blooded citizen of Lincoln will lend his or her aid to make this opening game a success.

It is not my intention to ask the business houses of Lincoln to close as that would be working a hardship upon them, but I do hope that every business and industry in Lincoln will arrange to let such of their employes off at 3:30 who really wish to witness the opening game.

Lincoln owes it to the Western league to see that the crowd is equal to any opening day attendance on the circuit.

LONG TRIP IN SNOW TO ENTER COLLEGE

Miss Josephine Irby, of Daniel, Wyo., a senior co-ed in the University of Wyoming, was caught during the spring vacation at her home, 125 miles from a railroad, by the recent blizzard. Determined to reach Laramie in time for the term opening, she fought her way thru snow drifts nine feet high, the first six miles with a dog team, the next fifteen coasting on a toboggan, completing the other hundred miles on a motor truck to Rock Springs, where she boarded a train—and got to school on time.

EXTEND CITY FIRE LIMITS

ORDINANCE INCLUDES A STRIP ALONG ROCK ISLAND.

Deputy City Attorney Reminded of an Opinion He Was Asked to Give on Proper Way to Deposit Funds.

An ordinance introduced at Monday's council meeting brings the site of the new home of the Roberts Dairy between Twentieth and Twenty-first and M and N streets, within the city's fire limits. It does more than that. It extends the fire limits to include the strip extending three blocks from Eighteenth to Twenty-first and between M and N. At the southeast corner of Nineteenth and N, garages are involved. West of the Roberts' site are some frame tenements. The ordinance means that when these are replaced it must be with fireproof structures.

Another ordinance presented Monday complies with a request from the county that the city strike from its possessions the west side of Fourteenth street from Belmont avenue north. The county desires to pave and also to draw on the inheritance fund. The entire Fourteenth street strip from Holdrege to Belmont avenue is now county property.

Deputy City Attorney Wilke was reminded of an opinion he had been called upon to give in respect to the proper way of depositing city funds. Mr. Cowgill objects to the method which has always been followed and which apparently meets the approval of bonding companies. It also is the method used by county treasurers and the state treasurer. Mr. Dayton does and always has deposited city funds in the name of George Dayton, city treasurer. Mr. Cowgill wants it changed to city of Lincoln, George Dayton, treasurer.

Altho Mr. Wilke had not prepared an opinion, his off-hand theory is that the treasurer himself is custodian of the funds of the city and that such funds naturally should be deposited in his name. He is bonded and the banks receiving city deposits are bonded to him.

The new water ordinance, a rewrite of the old law governing rates, service, methods, etc., was up for third reading and passage. Mr. Cowgill offerd a yellow stall courtesy resolution for the benefit of merchants who are without alley entrance and exit. The purpose is to give them a chance to get in and out.

PLAN CONTINUING RUHR OCCUPATION

Belgians and French Decide That Military Seizure Will Not Be Yielded, It Is Reported

PARIS, April 28.—Premier Poincare and Premier Theunis of Belgium in conference here today decided that military occupation of the Ruhr by Franco-Belgian forces must be continued, the United Press was informed reliably.

Poincare insisted that no modification of the occupation can be consented to until the reparations commission has worked out a complete and definite program for application of the [illegible] recommendations and [illegible] agreed.

[illegible] are shown to favor early cessation of the occupation, against which Germany has protested bitterly.

RAILROADS WIN SUITS

TAX CASES SENT BACK TO FEDERAL COURT FOR TRIAL.

Supreme Court Overrules Holding of Judges Lewis and Munger That State Statutes Are Adequate.

WASHINGTON, April 28.—The suits of the Chicago Burlington and Quincy, the Chicago and Northwestern and the Chicago, St. Paul, Minneapolis and Omaha railroads challenging the taxes levied against them in Nebraska were returned to federal district court for Nebraska for trial by the supreme court today.

In this decision the lower court which previously had ruled it was not empowered to hear the railroad suits was reversed and directed to hear them.

The sole question at issue was whether the state statutes providing that the aggrieved railroads must file an appeal with the state supreme court within a certain time. That was the way the Rock Island took its appeal, and secured a reversal in the state courts.

Judge Lewis of Denver, Judge Munger of Lincoln and Judge Woodrough of Omaha heard the argument in the cast in Omaha a year ago. The wto first-named held that the statutes provided an entirely adequate remedy, while Judge Woodrough held the contrary.

Hugh Lamaster, of the attorney general's staff, who was one of the state's representatives, said that he would have to await a copy of the decision before saying whether there are grounds for a motion for rehearing.

If the case is sent back the trial will be on the set of facts submitted, the railroads contending, as the state supreme court recently decided, that they were being taxed on their full value, at least, while farmers and lot owners and holders of other property were taxed much lower. They submitted a mass of figures at the previous trial to show that farm lands were deliberately assessed by the state at 68 per cent of their sale value, under direction of the state assessor.

The Burlington claims that the valuation placed upon its properties is in excess of any value obtained by any of the standard methods.

The three roads have tied up at least half a million in taxes levied by state, county and school districts, which the state will lose if the railroads can prove their claims now that they have the chance.

CUTS MRS. SMITH'S TOTAL

Error in Primary Returns Leaves Mr. Jefferis, Delegate, With High Vote in Douglas.

John B. Shanahan, secretary of the Douglas county Coolidge club, has informed Secretary of State Pool that an error has been found in the official returns from Douglas county in the vote cast for Mrs. Draper Smith, republican candidate for delegate to the national convention. He understands 3,308 should be deducted, leaving her total vote 11,369 instead of 14,177. If this is correct A. W. Jefferis of Omaha leads the republican delegates at large in Douglas with a total vote of 14,140.

The secretary of state finds that H. S. King of York was incorrectly certified to his office as the nominee for representative on the democratic ticket in the fifty-third district. Mr. King was a candidate for clerk of the district court, not for representative. John Morgan of York, democrat, was renominated for representative instead of Mr. King.

Secretary Pool has not yet called the state canvassing board in special session to settle a tie between State Treasurer Robinson and Louis Langhorst for the prohibition nomination for state treasurer. Each received three votes. Neither was a candidate on the prohibition ballot.

MARRIAGE LICENSE RETURNED.

COUNCIL BLUFFS, April 28.—On April 22 a license was issued in Council Bluffs to W. E. Miller, 55, of Davenport, Ia., to marry Betty Scott, 30, of Lincoln, Neb. F. L. London accompanied Miller as a witness and the bride-to-be was not present. Roy Hardesty, clerk of the district court, received a letter Saturday from Miller, posted in Omaha, enclosing the unused license and requesting its cancellation.

IF FINDING A LOST ARTICLE IS AN URGENT MATTER, ADVERTISE ACCORDINGLY?

[illegible]

Journal Classified Ads "are best for results"

LOVING CUP AWARD TO A LINCOLN MAN

EARL V. AUSTIN.

Lincoln man who was awarded a loving cup at the Hastings meeting of the Travelers Protective association for securing the largest number of new members.

TATTOOED "HIS WOMAN."

FORT EDWARDS, N. Y., April 28.—Floyd Pelletier tattooed his initial upon Mrs. Hazel Harris' face and two arrows on her arm, branding the woman as his "for the rest of her life." Police are seeking Pelletier.

COURT HOLDS FOR DEFENCE

MRS. WALLACE ENTIRELY COMPETENT, SAYS COURT.

County Judge's Decision in the Balster-Wallace Romance Is Reversed by Judge Stewart in Monday Decree.

The furniture polish romance, the Lancaster county edition of the Keiser-Buell case turned out just as Mrs. Minnie Balster-Wallace wanted it to and they are going to live happily ever after. Judge Stewart in an order signed Monday morning reversed the decision of County Judge Reid, declared the guardianship over Mrs. Balster-Wallace dissolved and stated that she is not insane, and has displayed good judgment in handling her property.

Mrs. Balster's children, Robert N. Balster and Verona Balster-Sanden, dissaproved of their mother's recent marriage to Alva M. Wallace, whom they charge married their mother for her money, and had the Federal Trust Co., appointed guardian over their mother's property.

Back in November 1921, Mr. Wallace came to Mrs. Balster's home at Normal and sold her a bottle of furniture polish. That incident strated the whole trouble. He came back the following Sunday for dinner, and a week later moved in as star boarder.

Soon after he took up residence in her home she began going around the country with him selling furniture polish. On one of these trips while in Fremont, Mr. Wallace received a check from a customer and either thru a mistake on the check or at the bank, the check, supposedly issued for seventy-five cents was cashed for $75. This incident landed the star boarder in jail.

Mrs. Balster came to Lincoln and immediately attempted to borrow some money on her property, which consists of a house and twelve lots south of the Bailey sanitarium at Normal, and her children hearing of this feared Mr. Wallace would get hold of the money, and had a guardian appointed over their mother.

Mr. Wallace was released from the Fremont jail two months later but their marriage was postponed indefinitely because he was not sure that he was free from Mrs. Wallace No. 1. Subsequent information to the effect that she had divorced him made him free to marry and the ceremony was performed on New Year's Eve last.

At the hearing before Judge Stewart April 20, Mrs. Balster stated that her children were to blame for the whole trouble and that her son was disgruntled because she refused to marry his father-in-law and chose Mr. Wallace in his stead.

Mrs. Wallace states that she and her husband will now dispose of her Normal properties, valued at $12,000 and will go to California. She states that she has harbored that desire for several years, it having been inspired by her reading the Sunset magazine.

Judge Stewart in his order stated that he found nothing in the evidence that would indicate lack of competency to handle her own affairs, on the contrary he stated that the evidence showed clearly that she had handled her money wisely and [illegible].

PIERPONT MORGAN IN LONDON.

LONDON, April 28.—J. Pierpont Morgan arrived here Sunday night from Paris.

STATEMENT QUOTED REGARDING SHOALS

President Alleged To Have Said Trying To Give Project To Ford.

DATED OCTOBER 12, 1923

"Hope Ford Does Not Make It Hard for Me."

WEEKS DISCREDITS MESSAGE

Word From President on the Matter Is Expected Later in Afternoon—Telegram to Ford's Secretary.

WASHINGTON, April 28.—A sensation was sprung in the senate agiculture committee today when Chairman Norris read into the record a telegram in which President Coolidge was quoted as saying he hoped Henry Ford would not do or say anything "that will make it difficult for me to deliver Muscle Shoals to him as I am trying to do."

The telegram which was one of a number ot turned over to the committee under a subpoena to a local telegraph company, was sent to "William J. Cameron or Ernest C. Liebold, care Dearborn Independent, Detroit, Mich." By "James Martin Miller, national press club, Washington."

Liebold is Ford's private secretary.

The message, dated October 12, 1923, was read into the record by Norris and reads as follows:

"In private interview with President Coolidge this morning he said incidentally, 'I am friendly to Mr. Ford but wish some one would convey to him that it is my hope that Mr. Ford will not do or say anything that will make it difficult for me to deliver Muscle Shoals to him which I am triyng to do.'

"While the president didn't say so am sure Weeks has been in consultation with the president this morning in view of Ford's reported interviews today's papers."

Secretary of War Weeks, who was on the witness stand when Norris sprang the telegram on the committee, disclaimed any knowledge of the matter reported in it, or of President Coolidge's attitude concerning the Ford offer.

Norris said that he had established thru white house records that Miller, a former Washington newspaper correspondent, had called at the executive offices October 12, 1923, the date on which the telegram was sent.

Weeks declared that he did not believe the president had made any such statement.

"Certainly the president did not express any such views to me," he said.

The Ford interview referred to in the message was a scathing attack on Weeks for his sale of the Gorgas power plant to the Alabama Power company.

Weeks said that after the Gorgas plant had been sold, Ford had denounced him and later called on President Coolidge and then made "a social call" at his office.

Weeks said his reply to Ford's statement concerning the sale of the plant was not "gone over with Mr. Coolidge."

"I consulted the president about the sale of the plant," Weeks said, "but I do not want the responsibility placed on the president."

"After Ford called on the president on December 3," Norris said, "the president delivered his message to congress and recommended disposition of Muscle Shoals by the government. Then December 12, Ford came out for Coolidge for president."

After his conference with the president, Weeks said that he believed a statement would be issued by the white house about the Miller telegram later in the day.

GEORGE BURTON IS DEAD

Man Who Was Left Waiting at Church by Charlotte Demarest, Found Lifeless in Bed.

PARIS, April 28.—The career of George Burton, nee Bernheimer, sometimes gay, sometimes tragic, always notorious, came to an end Saturday night when the New Yorker whose greatest fame resulted from his being left waiting at the church by Charlotte Demarest was found dead in bed from a blood clot at the base of the brain.

He had spent the night on Montmartre, scene of many of his most lavish entertainments.

George Burton, whose real name was Bernheimer, preferred Paris to New York, as a scene for his activities, which were largely devoted to entertaining with his share of his brewer father's $4,000,000 fortune. Previous to coming to Paris, Bernheimer gained much notoriety in New York by his lavish parties.

His uncle, Simon Bernheimer, died suddenly while playfully beating a drum in New York in 1911. His father Max died while testifying in a damage suit in the supreme court.

THE WEATHER.

For Lincoln and vicinity: Fair tonight and Tuesday, slightly warmer tonight.
For Nebraska: Cloudy and somewhat unsettled tonight and Tuesday; warmer tonight.

His mother was Mrs. Frederick Housman.

On May 9, 1922, Bernheimer, now Burton, was to have married the charming debutante, Miss Charlotte Demarest. But that morning she and young Count Edward George Zichy of Hungary slipped away and were married in the municipal chapel.

Injured in Auto Upset.

NEBRASKA CITY, Neb., April 28.—John Roll, farmer of this vicinity, received injuries when his car skidded on a muddy road near this city and turned over. He was badly cut about one leg and received body bruises when he was pinned beneath the car. He was taken to a local hospital for treatment.

WIDENING OF THIRTEENTH

BLOCK FROM O TO P DROPPED FROM RECKONING.

Inadvisable From an Engineering Viewpoint to Include That Strip in a Project Long Under Discussion.

The block extending from O to P is being eliminated from the big street widening project long under discussion. An amendatory ordinance presented to the council Monday performs this bit of surgery following an exhaustive engineering study of conditions. The district as proposed for recreation contemplates widening of Thirteenth from J to O. It provides for a ten-foot cut-in on each side of the street from J to M or a sixty-foot street in place of the present forty-foot street. It provides for a five-foot cut-in on each side of the street from M to O or a seventy-foot street in place of the present sixty-foot street.

The improvement will constitute one of the big projects of the summer. The amendment, it is understood, is satisfactory to all property owners concerned. There are engineering difficulties between O and P streets, according to Commissioner Cowgill and City Engineer Erickson, which make inclusion of that strip impractical. There are no street car tracks along that strip. To widen the street from O to P would necessitate the lowering of some walks and floors and actually damage property, according to Mr. Erickson.

Resolutions were put thru ordering three separate improvements along Ninth street, T to the alley between U and V. One has to do with grading, one with repaving and one with the paving. The paving is in connection with a 10-foot widening on one side. Other improvements ordered in:

Re-surfacing district 8—Ninth street, K to N.

Re-surfacing district No. 7—Ninth, H to K.

Plans and cost estimate were approved and the clerk directed to advertise these projects:

Paving 585—Randolph, Twenty-first to Twenty-second, engineer's estimate, $2,700.

Paving 402—E street, Twenty-second toTwenty-seventh, engineer's estimate, $20,300

Paving 567—E street, Twenty-seventh to Twenty-eighth, engineer's estimate, $4,750.

An ordinance was introduced creating a paving district to include Thirty-fourth, O to R and Q, Thirty-third to Thirty-fourth. Another ordinance creates a sewer district to include the territory between Thirty-seventh and Thirty-eighth and E and F.

TO HAVE SEPARATE TRIALS

Winship, Hammond and Jones Are Not to Be Tried Together With Howey and Dunn

Loyd Winship, E. C. Hammond and W. S. Jones, alleged conspirators with L. J. Dunn and L. B. Howey in [illegible] the City National bank, were granted the privilege of a separate trial Monday. Judge [illegible] the contention of T. S. Allen, counsel for the three, that they could not properly be tried on [illegible] of the indictment, as they were not [illegible] officers or directors of the bank. All five are named [illegible] in the seventh count of the indictment, charging conspiracy to violate the national banking laws. A jury [illegible] for the trial of Mr. Howey and Mr. Dunn, scheduled to begin Monday afternoon and expected to consume the whole of the week.

MR. COWGILL SMELLS MICE

SUSPECTS FRANTIC EFFORTS TO PUT RECALL ACROSS.

Has Hunch That Backers of Move Endeavoring to Procure the Necessary Signers Under Old Registration.

Commissioner Cowgill, much discussed principal of a proposed recall, suspects that frantic efforts are being made by backers of the movement to procure sufficient names and file the petitions with City Clerk Berg before May 1.

The street department head sees the point and imagines that his enemies see it also. The situation as regards time of filing in relation to signatures, is more or less confusing. The question is this; will an overlapping petition—one carrying signatures both under the old registration and the new, hold water?

On the first of May new registration begins and presumably on that date, all names on the old registration list automatically die. It is the suspicion of the street department head that if petitions carrying names under the old registration are not filed until after commencement of the new registration period, they will be worthless.

The matter was under discussion in city hall circles Monday. Mr. Berg said that if it comes to a showdown, he will rely entirely upon the legal department. Deputy City Attorney Wilke declined to give an offhand opinion. The general supposition of others interested in the subject, however, is that if petitions are filed with the clerk on or ebefor Wednesday, it will be proper to check them to ascertain legal sufficiency. The theory being that in such event, filing will be completed before the new registration begins. It also is the off-hand opinion of those who do not claim to be experts, that if petitions are filed after May 1 they must contain only qualified voters as determined by the new registration list.

"There's been some real action on the recall during the past two or three days," said Mr. Cowgill. "I'm a bit curious to know where the money comes from to conduct the circulation campaign. A man called my home Sunday while I was at church. He said that he understands I am running up taxes. Such a rumor is cheap political stuff. I have so much to spend. How can I spend any more?"

The charter provides that recall petitions shall contain signatures of quilified electors in number not less than 30 per cent of the highest vote at the last city election. In the only recall case with which Mr. Berg has had dealings, the court sustained him in holding taht it should be on the wet and dry issue since it received the high vote. There was no special issue at the last eelection. Mr. Dayton received high vote of 3,265. The total vote was 5,540. If the total vote is to be used as a basis, petitions must carry at least 1,662 qualified voters. If Mr. Dayton's vote is the governing factor, 980 will be sufficient.

NEBRASKA GOSSIP.

Alliance Herald: With lakes in the sand hills constantly growing larger and spreading over the heavy meadows, where a few years ago water was needed, there is a big danger that the stock industry will be permanently injured unless some definite plan of drainage is undertaken by the state or federal government. The danger of chains of lakes filling in through the hills is not imaginary; it is rapidly becoming a fact. Houses are almost surrounded by water and this has not been an exceptionally wet year. Where the water is coming from is a puzzle. Some think it has been caused by drilling potash wells in the lake bottoms and creating artesian wells. Some think it is caused by the heavy water pressure in the irrigation lakes to the north and west of the hills. Undoubtedly both of these are contributing causes. The water is backing up against the hills and nothing but a big drainage canal through the hills will allow it to pass.

Thedford Herald: As Mail Carrier Lewis James was making his homeward dash to Brownlee Tuesday the exhaust from his Ford truck started a fire out a few miles from town. Mr. and Mrs. Thomas Caldwell were on their way to Thedford to attend the dedication of Thomas county's new court house and saw the fire and ran their horses to near it and whipped it out before it had time to spread. Tuesday would have been a bad day for a prairie fire as many of the ranchers and their families were here attending the dedication.

Stuart Advocate: Word has just been received here of the election of Rupert A. Chittick of Stuart to Sigma Xi, national honorary scientific fraternity, Nebraska chapter. It is a high honor to be elected to membership in this group. High scholarship in science, personal qualities, interest and geenral ability are all taken into consideration. Rupert is the second son of Mr and Mrs R. E. Chittick to receive this honor. Martin, now a professor in pharmacy at the University of Minnesota was honored by election to Sigma Xi when he attended the University of Nebraska.

Gering Courier: During the early part of the year the Great Western Sugar company stated that they did not expect to increase their last years acreage to any great extent which was a trifle over 50,000 acres for their Nebraska territory, but according to reports issued by the various state papers this week the Nebraska acreage has already passed the 60,000 mark an da possibility of additional acreage to still be signed altho the time for this work is rather short as in many instances the crop has already been seeded. There is still a large acreage to be seeded, some finding it impossible to get their ground in readiness in time for the early sowing.

Bayard Courier: Mrs. T. E. Watkins of Bayard furnishes the Courier with a copy of a clipping from a California paper telling how her grandson, Jask Ashford, was almost fatally shot by bandits who were holding up and robbing his general store at Tudor, Cal., on the night of April 11. The story is too lengthy to print in full, but shows that Ashford discovered three men in his store who opened fire on him which he returned and thinks he got one of them. Ashford was shot thru the body just above the heart and the paper says he will live. The Ashford store and stock were entirely destroyed by fire, which broke out just after the shooting, and which he thought the bandits had already started before they were discovered. The money loss by fire was estimated at $80,000. Mr. Ashford believes that the body of the man whom he shot and whom he saw fall, was burned in the fire. The reason for firing the building is not known. Ashford is also a deputy sheriff, but the paper says there is no reason to believe he had enemies or that there is any other known reason for the burning. Jack Ashford is the youngest son of the late Wm. Ashford, and was born in Banner county just south of the hills at the site of the old town of Ashford which took its name from his father.

Brewster News: A man of considerable means in a central Nebraska county had practically agreed to loan a substantial and practical farmer of that community $30,000 with which to purchase steers and some necessary feed. He changed his mind and invested his wealth in tax-exempt securities with the result that the farmer's pasture lands will go through the season unused and unprofitable and thirty thousand dollars worth of tangible property will not show on the tax rolls to support the state, county, school and road activities. This particular farmer has been lately giving some thought to tax exemptions and he is inquiring from his neighbors and friends where the support of the government is coming from if capitalists shirk their share of the burden.

JOHN C. ROBERTS IS DEAD

Organizer of Greatest Shoe Manufacturing Business in World Was Friend of Wilson.

ST. LOUIS, Mo., April 28.—John C. Roberts, organizer of the greatest shoe manufacturing company in the world, close friend of Woodrow Wilson and owner of the St. Louis Star, is dead. Roberts died suddenly Sunday of a stomach hemorrhage. He was seventy years of age.

Born in Readyville, Tenn., he entered the clothing business in Murfreesboro, Tenn., later moving to Nashville to engage in the clothing business.

In 1880 he came to St. Louis as a salesman for the Hamilton Brown Shoe company. Seventeen years later he organized the Roberts, Johnson and Reed company, and pushed his business aggressively.

Nine years ago, with Roberts, Johnson and Rand as a nucleus, he organized the International Shoe company, the largest in the world.

FRENCH FEAR WIRELESS.

PARIS, (By mail)—Suspecting engine wrecking rays from Germany, the airplane service from France to Roumania has adopted a route by way of Strasbourg, Basel, Innsbruck, Prague and Vienna, thus avoiding flying over German territory. Last year many French airplanes developed engine trouble over Germany and were forced to land, with the result that the planes were confiscated. Most of them landed near [illegible] Nuremberg. Experts concluded that the Germans had discovered a system of wireless rays which could put airplane engines out of action.

COLUMBIA UNIVERITY EXTENSION LESSONS

By Clement S. Brainin, Ph. D.

ASTRONOMY—VI. The Stars.

THE stars are not "fixed" with respect to the sun but are moving through space with great rapidity, constantly changing their positions relative to each other. For example, the sun, a typical star, moves in the general direction of the star **Vega in Lyra** at the rate of thirteen miles per second. Many stellar velocities far exceed this figure. The reason stars do not appear to change their relative position in the sky even over long periods of time is that their great distance from us dwarfs their real movement so that only the most sensitive instruments can discover it. The nearest star is over four *light-years* away; the light-year is the number of miles light travels in a year at its rate of 186,000 miles per second and is 63,000 times our distance from the sun. Their great distance also masks their size, for many of them are hundreds of times greater than the sun in actual brightness and in bulk.

Many stars appearing as single to the eye are found with the telescope to consist of more than one unit. These are called double or multiple stars depending on the number. If two stars form a gravitationally united system and are not merely seen along the same line of sight while in reality astronomically distant, they are called *binary* stars. Sirius is a binary; Castor at least a quaternary—a system of four stars. *Star clusters* are multiple stars containing thousands of full sized stars.

Stars observed to change their brightness are *variable* stars; possibly all stars are, like the sun, slightly variable. Most variables go through cyclic changes some changing their brightness by more than one magnitude. In one type the cause of variation is the periodic eclipse of one member of a binary by the other. In another it is undoubtedly due to internal causes such as give rise to the periodic eruption of sunspots. A very interesting type, not periodic, is that of the "new" stars, or novas. These flash out suddenly from insignificant stars, sometimes attaining first magnitude. It was once suggested that they were the results of star collisions, but a more probable explanation is similar to that given for the flashing out of meteors: Rushing through space, the star suddenly enters a cloud of small particles which checks its speed, heating it to a high temperature. The brilliancy attained never lasts long; novas sink to a much lower magnitude, though not necessarily as low as the original.

Almost all stars show a dark line or **Law III** spectrum, but they differ greatly in the elements shown. Blue-white stars show hydrogen or hydrogen and helium; in yellowish stars metallic elements are prominent. Reddish stars (eg. Betelgeux) show the presence of chemical compounds. The other stars, like the sun, are too hot for compounds to exist. The temperature of stars is intimately connected with color and spectrum. Blue-white stars range from 10,000 to 20,000 degrees centigrade, yellow stars from 5,000 to 9,000 degrees and the red stars down to about 3,000 degrees.

Nebulas.

Nebulas are clouds of gases or incandescent particles of various sizes. There are three main kinds: (1) Irregular nebulas, which are formless—often long thin wisps; (2) planetary nebulas, which receive this name because they looked like planetary disks in the telescope to the early observers; (3) spirals, which look like snapshots of a July 4 "pinwheel" in action. The latter are by far the most numerous. They have a large central body and two spiral arms containing many lesser concentrations of matter.

The Evolution of the Stars.

It is a necessary consequence of physical laws that stars cannot remain forever in the same physical state or type in which we now find them, though such changes must take astronomically long periods of time. It was once thought that stars begin their lives at the highest temperature in the blue-white type, cooling and passing through the various types to final extinction. But it seems certain that the normal course of development in the star stage begins with a very large diffuse gaseous stage of low temperature. Contraction takes place, due to gravitational attraction exerted upon the outer particles by the force emanating from the centre, and with it comes a rise in temperature. The rise may continue until the star enters the blue-white stage, but there is a physical limit beyond which this process cannot continue and after that is reached the star will shrink and cool off, passing slowly back again to the red stage. The sun is a yellow star on the downward course: Capella, same in color, is rising in temperature. Furthermore, it is generally assumed that the nebular stage precedes the stellar stage in evolution and that the irregular nebula represents matter in its primal stage.

(Copyright, 1924, University Extension Department, Columbia University)

OFFER REWARD OF $1,000

Denver Police Want Three Bandits Who Broke Jail, Dead or Alive.

OMAHA, April 28.—One thousand dollars reward is offered by Denver police for the capture "dead or alive" of the three Omaha bandits who were among the fourteen who broke jail in Denver last Thursday.

The men, Bill Hanlon, Roy Edwards and Herman V. Herman, are believed to be somewhere in Nebraska. All of them are facing charges of auto theft in Denver.

The reward on Hanlon is $500; on Edwards, $250, and on Herman, $250.

MAN IS KILLED IN BLAST

Kansas Citian Believed Carrying Nitroglycerine in Pockets Is Victim of Explosion.

KANSAS CITY, Mo., April 28.—One man was killed today in an explosion which rocked buildings within a radius of three square blocks. Authorities believed the man was carrying a quantity of nitroglycerine which exploded. His identity was not established.

ALLOWED TO ISSUE BONDS

C. H. CORNELL PREPARES TO SELL CONTROL OF PLANT.

Chicago Company to Operate One of Pioneer Water Developments on the Niobrara River Near Valentine.

Permission was given by the state railway commission Monday for the Cornell Hydro-Electric company of Valentine to sell bonds in the sum of $160,000. Back in 1896 C. H. Cornell, banker of that section, began the development in the Niobrara near Valentine, and has invested a large amount of money in the enterpdise. He has never secured any interest or dividend on the money advanced and no compensation for his service.

Mr. Cornell is well along in years, and told the commission that he was desirous of getting his affairs in shape so that his family might reap some benefit from his expenditures. He has arranged to sell the bonds, the proceeds of which go to repay him for past advancements of money, to a Chicago company at 75 cents on the dollar, and it will take operating charge of the plant.

The towns of Cody, Kilgore and Crookston get current from the plant and its total revenues now run about $23,000 a year. The commission figures that the balance sheet for last year is sufficient justification for the belief that more than enough to pay the 7 per cent interest on the bonds will be earned.

The hydro company is capitalized for $200,000, and the franchise value is fixed at the same figure. The commission made no valuation of the property other than to conclude from the available data that it is worth at least $163,000.

KISSING HOLDS UP TRAFFIC.

LONDON, (By mail)—The good-bye kiss habit must be abandoned to prevent traffic congestion, the town council of Bournemouth decided. The municipal authorities had many complaints of slow tram and bus service. Traffic experts, after careful investigation, reported that there was too much farewell kissing in Bournemouth. Trams and busses were delayed and traffic tied up in knots while prospective passengers indulged in prolonged osculatory farewells.

PLAYHOUSE
TRADE MARK
SHOES
REG. U.S. PAT. OFF.
MADE BY
The Juvenile Shoe Corporation

Children's Shoes That Satisfy

At Good Shoe Stores
Branch Bros., Inc
Wholesale
Lincoln, Nebr

Your Spring "House-cleaning"

The body needs a "spring house-cleaning" after the heavy foods of Winter. Give Nature a chance. There are a lot of toxins from undigested food that must be thrown off by the eliminating organs. Help Nature by eating Shredded Wheat and milk with green vegetables and fruits. It means mental buoyancy and physical alertness. Shredded Wheat is all food, easily digested, with just enough bran to insure natural bowel movement.

Shredded Wheat

Just About Lives on Shredded Wheat

I have a son fifteen years of age who, since he was two years of age, has just about lived on Shredded Wheat Biscuit. He has at least three Biscuits every morning for his breakfast, and the same thing is true three hundred and sixty-five days a year, and very often for his dinner at noon. He is the picture of health.

Mrs. Francis J. Orr, Pratt's Junction, Mass.

Most food for least money

BOOST LINCOLN BASEBALL

Opening Game
Tuesday April 29th
LINCOLN vs. ST. JOSEPH
Landis Field--3:45 P. M.

WESTERN League Baseball means much to Lincoln. As a popular sport it affords high-class entertainment to many lovers of baseball. It brings to Lincoln thousands of out-of-town people during the season. It advertises and puts Lincoln on the map with other large middle-west cities. Western League Ball is a class of baseball that Lincoln deserves. Attend the opening game and help make it a success.

This Space Contributed by the Following Lincoln Boosters

Coryell Oils
A Home Concern

Globe Delivery Company
Moving, Storing and Packing

The Lincoln Gas and Electric Light Company

Nebraska Buick Auto Co.
Buick Cars and G. M. C. Trucks
[illegible]

Windsor Hotel
Stewart & Stewart, Mgrs.

Chal-Max. Motor Corp.
Maxwell—Chrysler—Chalmers

Lincoln Tent and Awning Company
Classy Awnings

Central Billiards
Direct Wire

Orpheum, Lyric, Rialto, Liberty, Colonial

MANY HONOR DEAD CHIEF

SCRUBWOMEN AND SILK HATS AT MURPHY FUNERAL.

Thousands Pay Last Respects to Man Who Won Political Power and Helped the Unfortunate.

NEW YORK. April 28.—Past the sidewalks of New York, where stood with bowed heads and tear dimmed eyes thousands he had befriended, the funeral cortege of Charles F. Murphy carried the remains of the dead Tammany leader to their last resting place today.

Up from the teeming east side, where the clatter and roar of traffic was stilled for an instant as the smoothly rolling black limousines went by, to the cool, broad sweeps of Fifth avenue, and the lofty height of St. Patrick's cathedral, the solemn procession moved. And in the procession and on the sidewalks of both sections, were men and women of all walks of life who owed much to "Charley" Murphy, and tearfully acknowledged that gratitude today.

Murphy had been a prince of politics in deed; power he wrested from the rich; jobs he gave to the poor. Probably no other individual ever provided personally so many jobs and thus won so many friends.

Undemonstrative and aloof in life, Murphy would permit effusiveness from no one; after his death the pent-up gratitude welled forth.

The voice of the city was hushed; so many men and women, officials and employes attended the funeral that there was virtual cessation of city business.

It was probably the most extraordinary demonstration ever accorded a private citizen.

In the procession rode the justices of the supreme court in a body, aldermen, members of the board of estimates, the heads and staffs of the district attorney's office. There was Governor "Al" Smith and his aides, representatives of the army and navy and politicians of national fame who played the bigger game with Murphy.

But in the silent line that passed the still figure in the coffin, and in the back benches at the cathedral, and on the sidewalks as Murphy passed for the last time, there were tired-faced scrub women and laborers and crippled elevator men, and others in shabby regalia, all with a last prayer of thanks for what "Charely" had done for them.

The scene around the brownstone house on the sun-strewn east side park where Murphy lived and died, was a remarkable one. Here, indeed, rich and poor, rubbed elbows in a tight-packed, orderly throng that stretched for blocks in all directions from the home.

Beside the silk hats and frock coats of the west side, worn even in solemnity with that jaunty air that only an Irishman can impart, there were the caps and flannel shirts of the east side. The brogue of old Ireland ran thru the throng, thickening where the white haired mourners of Tammany stood at the steps as the casket was carried down. This was the clan that Murphy ruled for twenty-two years.

The widow rose courageously from bed for the first time since she was told of her husband's death, and came down stairs to take her part in the last ceremony.

Heavily veiled she was escorted to a limousine.

A thunderous spluttering from the motor cycles of the police escort signalled the start of the procession. As it moved northward, all traffic was stopped and people came running to windows and stood bareheaded on either side of the muddy, cobble stoned streets where the man they honored today had played as a boy and driven a horse car before he rose to political power.

After services at St. Patrick's, the remains were to be buried in Calvary cemetery.

LIBERTY
ORPHEUM JR. VAUDEVILLE
DIRECTION OF HOSTETTLER BROS.
MON.—TUES.—WED.
An Orpheum circuit feature—America's beautiful stage and screen star—
CATHERINE CALVERT
in a dramatic playlet "THE LAST BANQUET" by Harold Selman
LUSTER BROS.
Presenting a Unique Novelty
TABOR & GREEN
Two Dark Knights
Jack & Rita La Pearl
'Hoosier Folks"
QUEEN TUT TRIO
A Novel Musical offering
"LEATHERSTOCKING TALE"
MINUTE NEWS & VIEWS
SHOWS START AT 2:30, 7:00, 9

LYRIC THIS WEEK
Fascinating
NORMA TALMADGE
in a colorful drama
"THE SONG OF LOVE"
NEWS — TOPICS — FABLE
"EVENING IN THE ORIENT"
prologue presented by
Gladys Mullen and Leota Combes
SHOWS START AT 1, 3, 5, 7, 9

RIALTO THIS WEEK
National Boys' Week
THE Fighting Coward
a thrilling comedy drama with AN ALL STAR CAST
"CALL OF THE WAGON"
A Load of Laughter
NEWS — TOPICS — TRAVEL
COSMOPOLITAN FOUR
A Vocal Novelty
SHOWS START AT 1, 3, 5, 7, 9

COLONIAL THIS WEEK
National Boys' Week
Rex Beach's
"Big Brother"
Packed with action with
Tom Moore and Mickey Bennett
"THERE HE GOES"
Continuous Laughter
KINOGRAMS OF INTEREST
SHOWS START AT 1. 3. 5. 7. 9

ALWAYS 50c AND TAX
Dreamland Open
WEDNESDAYS FRIDAYS SATURDAYS
Wednesday party night. Plenty of waltzes. Free lemonade and eats. Prize waltz for married couples.
ADAMS COLORED JAZZ BAND
THE HARMONY KINGS FROM DIXIELAND
GREATEST HIT OF THE DANCING SEASON—THEY ARE GOOD
Come up and hear them play and sing while you dance.
Playing by request—Friday and Saturday.

OPENING DANCE
at
Antelope Park Tonight
with
THE COLONIANS
Ray Lindemann, Merrell Doran, Mike Ryons, Hobart Blackledge, Harold Schmidt, Milton Weiland and Leo Beck.
DANCING EVERY NIGHT EXCEPT SUNDAY
FIVE CENTS

TWIN CUPIDS

BY FAY STEVENSON.

A New Love Serial

Copyright, 1924 (New York Evening World), Press Publishing Company.

A Wall Street Sheik.

Half an hour after Rose-Mary and Dick Rolson had been cut short on their telephone call, a maid rapped at the door and called: "Mr. Rolson is downstairs, Miss Rose-Mary."

Rose-Mary threw off her dressing gown, slipped into a neat one-piece serge dress, dabbed a final touch of powder on her nose and hurried down to the library breathless, flushed and just able to gasp, "Why, Dick, what brought you up here at the busiest hour on Wall street?"

"You!" he exclaimed. "What on earth were you trying to tell me when our wire was suddenly cut off? What was that about not dining with mother when she is to spend but one evening in New York? Good Lord, I couldn't grasp the idea at all. I waited a few moments thinking you would call me back when the wire was cut. Then I tried to get you and the operator got the wrong number and my nerves were so on edge by that time that I just hopped into a taxi and came up to learn from your own lips what it was all about."

"It's about that dinner with your mother," said Rose-Mary, regaining her pose. Dick Rolson always had this effect on her. He was so full of energy and steam that at first he excited her, but by the time she had heard him thru she had calmed down and was ready to talk to him again. "You see, Dick, it's this way. Chester is going to give a recital that night and he insists—"

"That crazy violinist?"

"He's not crazy, Dick, you know he's one of the most wonderful violinists of the younger generation today. Well, he is to give his recital and he says he can't play unless—unless—"

"Oh, fire away," interrupted Dick Rolson, "unless you are there to inspire him. Poppy-cock! And a sensible girl like you would rather make eyes at a long-haired creature like that than to meet my little mother?"

Rose-Mary saw his practical turn to it. Again the vision of the dainty little cameo featured woman she had pictured sitting at the table with her son and the girl he loved appeared before her. Could she disappoint the energetic young Wall street hero?

Rolson read her mind. "All right," he said with the psychological business mind. "I'll leave it with you. But if you go with that violinist to 'inspire' him and refuse to meet my mother I'll just not bob up any more. You can have him. I'll call up tomorrow morning at 11 for your answer. Good-by, Rose-Mary, till then!"

Rose-Mary started to call him back, to tell him she didn't care if she never saw him again, but the Wall street sheik was gone. He knew when to make his exit.

Tomorrow—The 11 O'Clock Call.

TAX ACTION WOULD HELP

Head Declares Immediate Legislation Would Boost American Business.

AUGUSTA, Ga., April 28.—Immediate action by congress on the tax revolutions plan would be the greatest help American business men could have at this time, Walter W. Head of Omaha, president of the American Banker's association, said in opening the meeting of the association's executive council here today.

"Taxes being a part of the expense of doing business, a business man has to know what they are to be," he said. "If congress would not do so much investigating and get the tax question settled, business all over the country would be on a sounder footing."

N. C. BUILDING ROADS.

RALEIGH, N. C., (By mail.)—North Carolina is building five miles of hard-surfaced roads a day, according to state construction men. The $65,000,000 program of the road commission calls for modern highways connecting all the principal towns.

TRIES TO BE A MEDIATOR

BELGIUM TRYING TO RECONCILE FRENCH AND BRITISH.

Discrepancy of Views Over Dawes Experts Report Discussed by Theunis, Hymans and Poincare.

PARIS, April 28.—Belgium attempted to mediate between France and Great Britain in their differences that have arisen over the Dawes experts' report.

Conferences between Premier Theunis and Minister Hymans of Belgium and Premier Poincare started at the Quai D'Orsay at 10 a. m. They were the first official pourparlors on the experts' findings.

While the Belgians were attempting to bring the French and British viewpoints together, Poincare was attempting to renew Franco-Belgian cooperation and realign this united front.

ADAMO ASKS A PAROLE

"Singing Mike," Serving Life Term, Still in Omaha Jail, Seeks Release.

OMAHA, April 28.—An air of sadness pervaded Douglas county court house and jail today.

"Singing Mike" Adamo, alias Mike La Porte, gay troubadour, greatest attraction ever housed in the jail, filed application for parole.

"Singing Mike," who has entertained his fellow prisoners with guitar solos and a fine tenor voice for more than two years, is a life termer, but he has never seen the penitentiary.

Mike is such a good influence on the other prisoners and is such a model prisoner himself that Sheriff Endres hated the thought of letting him go to the "big stir" at Lincoln.

Discharged prisoners who had served their time, haunted by the strains of "La Paloma" as sung by Mike, have been known to break into the jail again. And Nebraska sheriffs like to have popular jails because theq make more money on their feeding contracts if the cells are kept filled.

Anyway the penitentiary is filled to the overflowing and there is no room there, so Mike has stayed here since he was sentenced for life for the killing of his sweetheart, Alice Rhinehart, in December, 1922.

But now Mike has asked for a parole, and the hearts of the prisoners and jail attaches are sad.

His attorneys claim Miss Rhinehart's mother who lives at Hamburg, Ia., received letters from the dead girl which if introduced at the trial would have freed the troubadour.

One of the letters read, according to the attorneys: "If anything happens to me, be it death or anything else, do not blame Mike Adamo."

M'CRAY IS CROSS-EXAMINED

Indiana Governor Appears Worn and Haggard as He Takes Witness Stand.

INDIANAPOLIS, April 28.—Continuing his frank admission of forgery and misrepresentation of his financial condition, Gov. Warren McCray on cross-examination in federal court today, stoutly maintained he was innocent of any attempt to defraud and said he always believed he was right in what he did.

The governor defended his acts thruout a morning of ceaseless questioning by District Attorney Elliott in the trial of McCray on charges of fraudulent use of the mails.

Altho McCray plainly showed the effects of the tremendous strain, he left the stand at noon with the same confidence that has characterized him thruout.

INDIANAPOLIS, April 28.—In a courtroom jammed with curious spectators, Gov. Warren T. McCray went thru the ordeal of cross-examination in his trial on charges of fraudulent use of the mails.

Every seat in the courtroom was taken long before the hour for court to convene.

McCray looked worn and haggard as he took the witness stand.

District Attorney Elliott resumed cross-examination where he had left off Saturday afternoon.

BIG TAX RATE BATTLE IS ON

SENATE UNLEASHES FORCES TO FIGHT QUESTION.

Democratic Rates of 40 Per Cent Surtax Will Triumph, According to the Early Indications.

WASHINGTON, April 28.—Democrats won a delay in the first clash over the tax rates today.

Senator Simmons, ranking minority tax expert, objected to consideration of teh major rate schedules and the battle over them was postponed before it was fairly under way.

Simmons pleaded that he was unprepared to discuss them. He said he believed the new democratic proposal for corporations rates should be considered first.

This proposal—a graduated scale assessment on earnings—has not been fully drawn up yet.

Chairman Smoot of the finance committee declared he believed the rates should be disposed of immediately, but that he was willing to declare a temporary truce if Simmons insisted.

WASHINGTON, April 28.—The big tax rate battle is on.

After weeks of maneuvering senate leaders today unleasned their forces to fight out the income and surtax rates which will be levied on the nation next year.

Chairman Reed Smoot of the finance committee forced the rate fight when he asked that the Mellon proposal for a 25 per cent surtax be brought up for discussion.

The Mellon proposal was put into the bill by the senate finance committee after democrats decided to postpone their opposition until the matter reached the floor. They did not wish to delay final disposition of the tax bill by putting up a determined fight in committee because they were confident there were greater chances of victory before the senate.

The democratic plan is for a 40 per cent surtax. Progressives want 50 per cent which is the present law. The house adopted a 37 1-2 per cent compromise. Secretary Mellon asks 25 per cent.

Indications as the fight got under way were that the democratic rates would triumph. Smoot is determined to force a vote on every possible compromise. When the 25 per cent surtax proposal is defeated—as it is certain to be—Smoot will ask a vote on 30 per cent, then 32 1-2 per cent and perhaps even 35 per cent.

BRUNER BIRD CLUB NOTES.

The scheduled field trip to the automobile club park Saturday morning was called off on account of the rain, but members of the Bruner bird club have been out during the week, and various backyards in the city have welcomed their returning summer residents or migrants.

Five ring-billed gulls flew low over one yard, and the orange-crowned warbler, white-throated and Harris sparrows were in the trees and shrubbery. A brown thrasher was seen carrying sticks into a woodbine on the house, and the mockingbirds at Calvert place are building their nest. The male sings almost continuously from the chimney top or from two of the tallest trees.

Nearly a hundred species of birds have been observed by members of the Bruner bird club—98 to be exact, dunring the past week, of which the following are new for this season: fifteen species: hermit thrush and olive backed thrush, black-polled, black and white, orange-crowned and yellow warblers, kingbird, broad winged hawk, semi-palmated and upland plovers, spotted and semi-palmated sandpipers, sora rail and black duck.—Record.

THE LINCOLN HIGH SCHOOL.

Lincoln high school debaters will go to Omaha Tuesday to meet the Omaha Central high school team on the immigration question. Lincoln debaters will defend the affirmative, upholding further restriction. Otho DeVilbiss, Donald Underwood, and Everet Hunt constitute the tentative team chosen for this debate by T. S. Dunn, debate coach.

A meeting of the zoology club will be held Tuesday at the close of school. Plans will be discussed for field trips for natural specimens of insect and animal life.

The third annual spring fashion show presented by the clothing students of Lincoln high school will be given in a girls' assembly Thursday, May 1, in the high school auditorium. The manner of presentation, which has been changed each year, will take the form of a May festival. One hundred and fifty girls from the clothing classes will participate in the event, and all models exhibited will be made by the students.

NATIONAL SALESMAN CONTEST.

Chal-Max Motors Corp. local Maxwell-Chrysler dealers, has entered its organization in the national contest, which began April 21 and will continue until June 30. The leading Maxwell salesman during the contest will be presented with a Chrysler Brougham. The 42 dealers making the highest percentage of their quotas will get valuable prizes. The six sales managers whose organizations register the greatest number of salesmen with 100 per cent or better on their quotas will also receive worth while mementos.

This makes every Maxwell dealer, sales manager and salesman, as well as every other person employed by a Maxwell dealer in the United States, eligible to compete.

The factory is making up equitable quotas, and every organization stands an equal chance with every other one, and the winners can honestly be called the best salesmen, sales managers and best selling organizations Maxwell has.

ROTARIANS TO ROKEBY.

Lincoln Rotary club will hold its regular meeting tomorrow at the community club house at Rokeby. All cars will go by way of the Lincoln hotel, the last car leaving the hotel at 11.35 a m. A special program has been prepared.

Your Problems

BY MARY GORDON

Dear Mary Gordon: I am to be married this spring and am to have a home wedding. I am unable to find in any of the etiquette books, the answer to the following:

My bridesmaid is to carry flowers, but I am not certain as to what she does with her own bouquet when she takes mine during the service. There will be no other attendant so she will not be able to give her's to any other bridesmaid, and yet is it proper for her to hold two bouquets.

My bouquet will be roses while hers is to be sweet peas and I do not think the two clash in any way. Also coming into the room, does the bride walk with the groom, taking his arm or does she walk separately?

There are to be only the two attendants, best man and bridesmaid. Please give the order in which they should enter.—Bride-to-be.

A. The bridesmaid may hold the two bouquets—since it will not be noticeable from the back. Roses and sweetpeas will be all right.

If you wish, you may walk with the groom, altho it is not usually done. In that case the bridesmaid comes first, followed by the bride and groom. The best man can accompany the minister.

Or the bridesmaid could come first, then the bride enters either with her father, or whoever is to give her away, or alone. As they reach the altar, the maid of honor steps to the left of the bride. Then the groom and best man come forward and the bride slips her hand from her father's arm and places it in the hand of the groom, who leads her to the clergyman. Her father stands at her right, and back.

Dear Mary Gordon: I would like to advise M. R. against using the aluminum plate for cleaning silverware as I have used one and found that it ate the plated ware and if used often, will ruin it. The directions called for vinegar to be used in the water with the plate and the chemical action produced was cleansing, I will admit, but it was more than cleansing and it was most disastrous after the first trial. However, silver may be cleaned of egg stains, etc., by immersing in boiling soft water in an aluminum kettle, to which salt has been added and bringing to a boil again. This merely cleans and does not polish. I find a paste made of whiting dissolved with diluted household ammonia a very economical and satisfactory silver cleaner and polish.—A Reader.

A. Thank you.

"Just Eighteen:" You can sell your fancywork thru the Woman's Club Exchange, 142 South Twelfth street, Lincoln. You pay them a fee of $1 a year for their service and they charge 20 per cent commission for selling your goods. Write them for further information.

Dear Mary Gordon: I am twenty years of age, and was acquianted to a nice young man two years my senior four years ago, and fell deeply in love with him, he lives seventy miles from where I live, so did not see him only every two or three months but he wrote to me steady, and two years ago he stopped writing and gave no reason why he quit.

Now a month ago he came back and wanted to be friends and said he heard some bad things about me the reason he stopped writing, and has been real nice since, and now we are engaged but he did not say anything about getting me a ring, shall I say anything to him about it or shall I wait and see if he will get me one.—Brown-eyed Dimples.

A. You might call his attention indirectly to his negligence. Perhaps he has just forgotten or maybe he can't afford one at present. If you think it is not the latter, tell him some day, casually, about the pretty diamond some girl of your acquaintance received from her fiance. I believe a hint will be sufficient.

Substitute for Ice.

Get an ordinary (unglazed) red brick, or more than one if a larger space is needed. Set the brick in pan of cold, very salt, water. On it place your butter and milk; cover with a cloth large enough to reach into the water, on all edges. Set the milk pan near an open window and the milk will stay sweet and the butter nearly as hard as when ice is used.

This is especially useful for people who live upstairs, before one really needs ice, except for butter and milk.

TOO ROUGH FOR CONVICTS.

VIENNA, (By mail.)—A wife whose language shocked the questionable sensibilities of prisoners in their cells has been divorced from Rudolph Arne, a warden. He convinced the court that she interfered with his duties to the state by visiting him at his work and talking in a manner that caused his charges of protest.

THE GOLD STANDARD OF VALUES REO
Reo Trucks & Automobiles
Motor Out Company
H. L. Britt, Mgr. 1120 P St. B6819.

B4456 PUBLIC CLEANERS
AL. PREWITT.
SERVICE THAT SATISFIES
1514 O St.

PURE MILK
Bottled at the Farm
where our milk is produced it reaches the consumer's table in perfect condition. Every precaution is taken to insure purity and perfect cleanliness. And it is produced by healthy, well fed, well cared for cows, thus insuring a rich wholesomeness far above that of ordinary milk. Our milk is safe and richer.
SOUTHSIDE SANITARY DAIRY

RE-ORGANIZATION SALE
Yes, we were busy Saturday and are sorry we could not wait upon you. Drop in this week. Take advantage of these low prices on standard merchandise, not seconds. This is all new spring merchandise, and you will be in need of it soon.
Genuine B. V. D., Red Label — The world's price $1.50 — $1.17
Genuine Sealpax Athletic Union Suits — World's price, $1.50 — $1.17
Monarch Nainsook Athletic Union Suits — Regular $1.25 values — 59c
Topkis Athletic Union Suits — Regular $1.00 value — 75c
English Broadcloth Shirts — Collar Attached or Neckband — $2.39
Shirts — In checks, stripes, in plain colors—Tan, Grey. Values up to $2.50 — $1.45
Big Yank Work Shirts — Well known — 75c
Men's Dress Shirts — Collars attached — 89c
$7.00 Stetson Hats — $4.95
Men's Fine Spring Cloth Caps — Values up to $3.00 — $1.39
Men's Silk Sox — Black Cat and Everwear — 49c
Darn Proof Sox — Guaranteed for 6 months, 6 pair for — $1.25
Paris Garters — Single Grip. During this sale — 17c
KNIT TIES, $1 values 47c
Everybody Out For Western League Baseball Game Tuesday. Lincoln vs. St. Joe.
S. Samuels Hat and Shirt Shop
The Store of Better Merchandise at Lower Prices.
11th & O Sts. Little Bldg. Lincoln.

Yellow Cab
Shows Remarkable Growth In Year
Lincoln has placed the stamp of approval on Yellow Cab. Volume of business has enabled us to enlarge our fleet of cabs during the last year. Several new Yellow Cabs have been placed in service, and with our low rates, you undoubtedly have found our cab service even more convenient, prompt and economical than ever before.
We were convinced that genuine Yellow Cabs operated the Yellow Cab way would enable us to give the public of Lincoln modern cab service at reasonable rates of fare. Our gratifying success during the last year has demonstrated very conclusively that we were right.
We are going to put more Yellow Cabs in service just as fast as we can get them from the factory. Of course, we could buy other makes of cabs, but Yellow Cab is more than a color—it is a vehicle built exclusively for cab service.
We know that the right kind of a driver and the right kind of a cab, backed by organized responsibility, is the only combination that can render consistent, safe, efficient service.
And with our low rates Yellow Cab offers you cheap as well as convenient transportation service.
Use Yellow Cab for social calls, business organizations and avoid the congestion in the business district that makes driving and parking a burden to the private car owner.
Yellow Cab is always at your service.
Hail Them Anywhere
Yellow Cab Co.
B3323

PIANO PRICES CUT IN TWO
Big Clearance of Uprights Grands, Player Pianos and Phonographs
3 to 5 Years to Pay
We've cut prices unmercifully! Every instrument must go immediately! Choose from scores of beautiful new instruments, offered at a tremendous sacrifice right at the opening of the season. Come in and see them — hear them demonstrated—then let us send one to your home at these low prices and liberal terms!

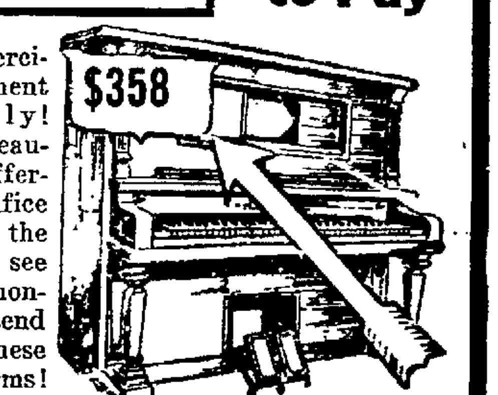

PLAYER PIANOS $358 $10 Down
Think of it! Only $10 down on this beautiful up-to-date guaranteed Player Piano. Choose either mahogany, walnut or oak. Take 3 to 5 years' time to pay. If you ever had an opportunity, here it is! Selection of PLAYER ROLLS and Bench free with Player. Free Delivery.
GUARANTEED BABY GRANDS $448 Only $2.50 Per Week
NEW PIANOS $275, $300 And Up

New and guaranteed Player, Grand and Upright Pianos from America's best known makers—offered during this great clearance at ridiculously low prices! No matter where you live, it will pay you well to come hundreds of miles to secure one of these big bargains!
BARGAINS IN Slightly Used PIANOS
Emerson, fine .... $ 85
Opera, good 97
Hardman 100
Emerald 139
Smith & Barnes 155
Steger & Sons, wal. 168
Schiller, oak $195
Schmoller & Mueller .. 200
Wellington 210
Baldwin, wal. 237
Emerson, like new 295
Schmoller & Mueller Piano Co
NEBRASKA'S OLDEST & LARGEST MUSIC HOUSE
1220 O St. Lincoln, Nebr.

LATE NEWS OF YESTERDAY

DEDICATE A NEW CHURCH

NEW EAST LINCOLN CHRISTIAN EDIFICE CONSECRATED.

Dedicatory Services of Recently Completed $85,000 Structure Is Attended by Large Congregation Sunday.

The new East Lincoln Christian church at Twenty-seventh and Y streets, recently completed at a cost of over $85,000 was formally dedicated at 3 p. m. Sunday. Dr. Virgil Wilfred Wallace of Johnstown, Pa., who began a series of revival meetings at the church Sunday evening, delivered the sermon at the dedicatory ceremonies.

"The church of Jesus Christ is the one hope of civilization and of the world," Dr. Wallace said. "The church must christianize the weath, education and pleasures of the youth of this country. The world possesses wealth today that the ancients never conceived of. We must christianize the pleasures and recreations of our youth. There are three things that the church must do, organize, energize and spiritualize. We must forget our petty differences and lay aside sectarion animosities and unite to combat the forces of evil.

"It is due time that the church organized. The church must realize its capacity for service of the higher levels of service. The church is opposing the organized evils of the world. There are forces of wealth that are organized to break down the churches of today. Everything that is good and beautiful is being driven out of the recreation of our youth. There's no other institution that stands higher than the public schools except the church.

"Today in the east a man who is an athiest is chosen in preference to men of devout Christian faith for positions in the public schools. It is claimed that they are not biased.

"Society has never had any movement toward uplifting ideals, but what it has come thru the church. The church may not be perfect. This is because every human being is not perfect. The church is subject to criticism but let us not mistake its mission."

Rev. J. W. Hilton, a former pastor of the church, and Rev. Jack Leonard, present pastor, took part in the dedication services. A magnificent new pipe organ, donated by Mrs. Alice Coleman, was dedicated in the forenoon to the motherhood.

The East Lincoln church of Christ was organized thirty-two years ago. About twelve years ago a permanent basement was built upon the present site where services were held until the construction of the main building began when a temporary tabernacle was erected. Rev. Jack Leonard has been pastor for over three years. The main auditorium of the church will seat over eight hundred and fifty people. The building committee cosisits of: J. W. Lanning, chairman; L. A. Van Sickle, secretary; Sherman Hanson, treasurer; Dr. W. T. Spenser; Paul G. Hanson. The afternoon program:

Invocation, Rev. Ray E. Hunt.
Anthem, "My Faith Looks Up to Thee," Schnecker; violin obligato, Leland Wood choir.
Scripture reading and prayer, Dr. W. P. Aylesworth.
Violin solo, "Meditation from Thais," Massenet; Leland Wood.
Sermon, Dr. Wallace.
Quartet, "The Silent Sea," Needlinger; Mrs. Aydelott, Mrs. Leonard, Mrs. Gordon Lintt, Mr. Walters.
Reading of dedication vows, Rev. J. W. Hilton and congregation.
Dedicatory prayer, Rev. J. W. Hilton.
Anthem, Gloria "Twelfth Mass," Mozart; choir.
Benediction, Rev. Austin J. Hollingsworth.

Amusements

Last Vesper Concert.

The last of the vesper concert series for the season was given Sunday afternoon before an audience that comfortably filled the high school auditorium. H. O. Ferguson in a preliminary talk extended thanks to the people for furnishing appreciative audiences, to musicians who had furnished programs, and to everybody else who had contributed to the success of the series. He said seventeen concerts in all had been presented, ten of the number during the school year just closing and seven during the previous year, and that it would depend upon the demand for such events whether they would be continued another season.

The program was given by the high school orchestra, augmented by a group of former members of the orchestra, and assisted by Rex Elton Fair, flute soloist, and Katherine Kimball, piano accompanist. The orchestra of about seventy-five pieces, directed by C. B. Righter, jr., played with even more than usual fine ensemble effects. Some new and interesting numbers were introduced. The four movements were played of Luigini's "Ballot Egyptian" a work of oriental character with unusual rhythms which were brought out in fascinating style by the orchestra. Mr. Fair contributed a flute solo to the piano accompaniment of Miss Kimball and was also heard in a double number to orchestral accompaniment. Both were worthy applauded.

The program notes for the following program were prepared by Howard Kirkpatrick:

March, Pomp and Circumstance, Elgar.
Menuet from First symphony, [illegible].
Serenade Russe, W. Popp.
Scene de Orphee, Gluck.
[illegible], Johannes [illegible], Mr. Fair.
Ballet Egyptian, Luigini.
Piccolo solo, The Skylark, J. S. Cox.
Menuet in G, Beethoven, Mr. Fair and orchestra.
Ave Maria, Bach-Gounod.
Triumphal march from "Sigurd Jorsalfar," Grieg.
Star Spangled Banner.

MERE MENTION.

The county commissioners are somewhat concerned over what to do with the families of some of the bootleggers arrested and jailed. In one instance a man who has gone to jail for a considerable period has a wife and eight children. In other instances the commissioners have been called on for aid. The situation puts up a real problem to the commissioners when appeals are made by families whose supporter has gone to jail.

A burglar entered the home of O. J. King, 1507 L street, early Sunday and stole a bill folder and a small amount of money. Entrance was gained thru a rear window of the house

An auto driven by M. E. Ludwig, 2727 Garfield, collided with a car driven by T. Roomer, Fourteenth and R, at Seveenth and P streets at 4:25 p. m. Sunday. The cars were slightly damaged.

A Columbia touring car, owned by F. S. Davey, 919 South Fifteenth, was stolen from Twenty-seventh and Y streets Sunday afternoon while the owner was attending church. Police are on the lookout for the machine.

Police received a report Sunday afternoon from the Dodge county sheriff at Fremont that an auto had been stolen from F. L. Leonard of Blair, Neb. A reward of $50 is offered by the owner. The auto is a Chevrolet.

H. Kettlehut, twenty-four, 2907 Starr, and L. Kettlehut, twenty-two, of the same address, were arrested and jailed at 2:45 p. m. Sunday by Speed Officer Towle. They are charged with speeding and racing. L. Kettlehut was released by Chief of Police Johnston but his companion is being held.

A yellow cab, driven by Robert A. Parker, 114 South Thirteenth, collided with a truck driven by A. W. Schwartz, 1818 Euclid, at Twenty-second and Garfield streets at 3 p. m. Sunday. The truck was damaged slightly. The truck was going north on Twenty-second and the cab west on Garfield, according to police information.

Joe Ryan, twenty-one years old, a laborer, confessed to Lieut. Joe Rymer Sunday night that he entered a farmhouse near Malcolm in the afternoon and stole a watch and $2 in cash. Ryan went to the police station and gave himself up, when he heard that police were on his trail. He was discharged from the state reformatory five months ago after serving a year and five months.

HIGH SCHOOLS TO COMPETE

To Hold Debate Tourney and Academic Contests and History Teachers' Spring Meeting.

The seventeenth state debate tournament of high schools will be held in Lincoln and will begin on the evening of May 8 and close on the morning of May 10. The participants will be the schools that have won the twelve district championships. The question will be, "Resolved, That the United States should further restrict immigration." Drawings will decide whether teams will take the affirmative or negative.

The district champions to take part will be: Omaha Central, Albion, Superior, Nebraska school of agriculture at Curtis, Elmcreek and Perkins county high school at Grant.

KU KLUX HAS A MEETING

Large Crowd at the City Auditorium to Hear Lecturer.

The ku klux klan held a meeting at the city auditorium Sunday afternoon which was attended by a large crowd. Admittance to the auditorium was by tickets passed out by members of the organization. No public notice other than the issuing of tickets was made. Tickets were passed out at Havelock, and in the city.

Graft in Office Condemned.

WAHOO, Neb., April 27.—At the Saunders county republican convention held here, recently, resolutions were passed condemning graft in public office and demanding that the guilty be punished; urging economy in the administration of government; condemning the matching of appropriations with the federal government; commending the administration of President Coolidge and pedging support. and condemning the expenditure of money for investigations ond mere rumor or suspicion and the bringing into contempt of innocent persons.

Case Against Bentley Dismissed.

KEARNEY, Neb., April 27.—The case against C. L. Bentley of Miller, charged with disposing of mortgaged property, has been dismissed in court, a settlement having been effected and prosecution stayed. It was alleged that Bentley sold fifty head of steers against which the Bank of Miller held a mortgage of $1,400. Bentley was located in Omaha after a long search and brought back for trial.

Nebraska Pioneer Is Dead.

CAMBRIDGE, Neb., April 27.—Jonathan Higgins, former resident of Furnas county and Nebraska pioneer, died at the home of his daughter in North Platte. He was eighty-six years old. He settled near Cambridge in the eighties. He was one of the men who helped found the populist party in Nebraska.

Insist on TANLAC VEGETABLE PILLS For Constipation

Let Gelhaar's Clean it
B 3316 1322 N
WE GIVE "S.&H." GREEN STAMPS

GERMANS ARE IN WANT

Rev. R. Kuehne of the Volga Relief Society Tells of Conditions in Germany.

A large crowd at St. Paul M. E. church Sunday afternoon heard Rev. R. Kuehne, who has just returned from Europe, tell of conditions as he found them in Germany. Rev. Mr. Kuehne has been engaged in relief work for the Volga relief society in Germany. The meeting was held under the auspices of this society.

The speaker declared that most Americans who go to Germany put up at the first class hotels and have no conception of the conditions in the country as they apply to the people in general. The people of Germany are poorly clad and are hungry. He told of 6,000 in one place who were without shelter and had to be taken care of. Boys were running about with no shirts and without shoes.

The relief work being done by the people in the United States, he declared, is greatly appreciated. They have made the hearts of many glad in Germany. He told of children who were very happy when they were fitted out in clothing sent from this country.

Dr. Aitken of St. Paul church made a short talk preliminary to the address of Rev. Mr. Kuehne, who first spoke in English and then in German. Dr. Aitken said that he had been asked by Sherwood Eddy to go to Europe with a party this summer and he thought he would take the trip.

He expected to visit his mother in Scotland and would then go to France, Holland, Germany and other points. He told the audience he would visit Berlin. Rev. Mr. Kuehne said that if Dr. Aitken visited Germany he wanted him to go among the people and learn of their condition.

A choir sang two hymns before the address of the afternoon and the audience sang America.

Two hundred and one dollars were collected at the meetin. Mr. Kuehne will not go back to Germany as the society has completed its work. It sent two car loads of food from here and a car load of clothing. The society will hold a national convention in Portland, Ore., from June 11 to 15. A delegation will go from Lincoln and H. J. Amen will be among the number.

To Teach in Wisconsin.

TABLE ROCK, Neb., April 27.—Prof. Thomas D. Howe, son of Mr. and Mrs. E. D. Howe of this vicinity, has been employed to teach in summer school of the University of Wisconsin at Madison. He has been rehired as instructor in the botanical department of the Minnesota university for the coming year.

Comstock Girl Wins First Place.

COMSTOCK, Neb., April 29.—Martha Comstock won first honors in the dramatic contest at the Kearney teachers' college. A beautiful gold medal was presented to the winner. Ray Barnhart of North Loup was second. L. E. Harsh and Superintendent Nelson accompanied Miss Comstock to Kearney for the contest.

QUICK FINISH TO LOCKOUT.

RIO DE JANEIRO, (By mail.)—The prefect of this city has his own way of ending lockouts. Bakery owners of Rio de Janeiro met and decided to close-shop, when a municipal ordinance shortened their hours, not considering in the least the million and a half inhabitants of this city who would probably be left breadless, until the municipal ordinance protested should be repealed. Mr. Prefect notified the bakers that their shops would be taken over by the government and making would continue. Baking was continued without the government taking over the shops.

Beauty

A Gleamy Mass of Hair

35c "Danderine" does Wonders for Any Girl's Hair

Girls! Try this! When combing and dressing your hair, just moisten your hair brush with a little "Danderine" and brush it through your hair. The effect is startling! You can do your hair up immediately and it will appear twice as thick and heavy—a mass of gleamy hair, sparkling with life and possessing that incomparable softness, freshness and luxuriance.

While beautifying the hair "Danderine" is also toning and stimulating each single hair to grow thick, long and strong. Hair stops falling out and dandruff disappears. Get a bottle of delightful, refreshing "Danderine" at any drug or toilet counter and just see how healthy and youthful your hair becomes.

GAVE POISON TO HIS WIFE

SUCH IS CHARGE MADE AGAINST A CHEMIST.

Also Inoculated Her With Pneumonia and Diphtheria Germs, White Plains Grand Jury Is Told.

WHITE PLAINS, N. Y., April 28.—Clarence O. Baring, accused by his wealthy wife of putting arsenic in her food—and believed by Westchester county officials to have used disease germs as a subtle poison, was held without bail today when arraigned on a charge of attempted murder, first degree. He was remanded to jail to await action of the grand jury, which was expected to return an indictment against him this afternoon.

WHITE PLAINS, N. Y., April 28.—Charges that Clarence E. Baring administered arsenic to his wealthy wife in an attempt to murder her were to be presented to a grand jury here today as authorities delved deeper into the strange tales of intrigue and jealousy that surrounded the life of the couple.

District Attorney Arthur Rowland of Westchester country also charges that he has evidence that pneumonia and diphtheria germs were given the wealthy woman.

Baring is held in the county jail without bail and will be arraigned today.

The authorities charge that for three months Baring—an amateur chemist—fed arisenic and germs to his wife in stuffed dates, malted milk, ginger ale and other foods. They say her frequent illness from the poison first caused suspicion to point towards the husband.

Mrs. Baring is described as jealous and has accused her husband of relations with another woman. The couple was on the verge of divorce a year ago but a reconciliation ended with a second honeymoon to Europe.

Friends say Baring is a neurotic with a passion for studying chemistry. He has a small laboratory in his home. They feel his bent for chemistry may have resulted in his experimenting on his wife.

REAL ESTATE TRANSFERS.

Warranty Deeds	
James J Stewart to W A Lampshire L3-4 B7 2nd E Park add	$2800
Mary F Johnson to W A Miller L15 Elmwood Park add......	$4150
Rathbone-Carpenter Co to Harvey Rathbone L8 B14 L23, L 4 B2 Sheridan Park	$1
Same to Harry L Carpenter L1 B6 Sheridan Park add...........	$1
Hannah Warner to Mary A Peterson L2-3-4 B1 S Linc	$1
Michael Corroran to Parthena Afanador L9-16 S18 ft L17 B2 Daytons add	$2600
Etta S Beale & h to John F Jeffrey L7-8 B7 Cheney	$675
Clara Pepple & h to Frances M Ewing L10-11 B3 Roca........	$900
Gertrude Ellis et al to Henry Pothast 1-5 int N½ SE¼ 9-10-8..	$800
Maud Hyers & h to Owen F Brown L5-6 B26 Norwood Park add Havelock	$700
James Gray & w to Maud Hyers L5 B220 Havelock............	$790
Wm Headrick & w to Lora P Milburn & w L 6 B55 1st add Norwood Park add Havelock......	$2100
H M Havner & w to Maud Hyers Lt F Bignells replat L10-11 B38 1st add Havelock Norwood Park	$600
United Lbr & Millwork Co to Edw A Kouba L23 Franklin Park add	$5500
Wm L Bates & w to Geo G Sinclair L4-5-6 B101 L3-4-5-6 B100 L7-8-9 B74 Havelock..........	$2500
L Pearl DeOlgny & h to Henry Blum L16-17-18 B11 Axtell Hghts add	$3500
Everett B Sawyer & w to Folsom Bros Co NW¼ 9-9-7..........	$1
Chas J Warner & w to J Otto Erickson E½ SE¼ SE¼ NE¼ 34 & SW¼ SW¼ 35 & L11 SW¼ NW¼ 35-12-8	19908.75
Same to Lloyd Jeffrey L 13 irreg tracts NW¼ SW¼ 35-12-8	$4331.25
Edw A Gehrke & w to Edw M Garey L6 B3 Van Dorn Park add	$4500
Assignment Contract	
Edw F Murphy to Linc Safe Dep L1 E 28 ft L2 B 208 City	
Quit Claim Deeds	
Louie M Allen to Gus Hyers L6 B31 1st add Norwood Park add	$27

Lumber
1 inch and ½ inch
POPLAR FOR
RADIO CABINETS
Holland
B3268 DICK RUSSELL 801 N

TO SERVE HUMANITY BETTER
Castle, Roper and Matthews
MORTICIANS

Try Our Lace Curtain Service!
Every curtain dried to exactly original size; corners square and shapely; edges and escallops finished smoothly and evenly. No fabric too dainty or filmy for our careful laundering. The cost? Merely a trifle when you think of the work and worry saved!
IT'S B3377
Speier's
LAUNDRY

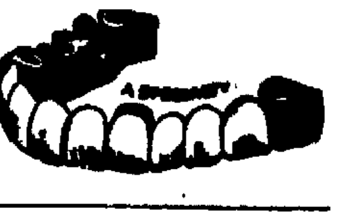

Faces and Teeth
Have shown the influence of Three Typal Forms, Square, Tapering and Ovoid. You come under one of these forms or their modification. Remember when we select your Teeth, we select the Type that will harmonize with your face. The Trubyte Teeth are the only teeth made on this basic principle.
OUR PRICE for a Full Upper and Under Set of Trubyte Teeth.............................$40
Cheaper Plates $10. Painless extraction of Teeth. Beautiful Gold Inlay Fillings. Porcelain Fillings, Silver Fillings. Wonderful Bridge Work, Crowns.
Dr. COUSINS DENTAL OFFICES
1319 O St. Phone B6153. Sundays 10 to 12.
"Your Teeth Sleep While We Work."

PicturesAppeal
We make them
State Journal Co.
PRINTING-LITHOGRAPHING-ENGRAVING
LINCOLN, NEBR.

THE DAILY PUZZLETTE

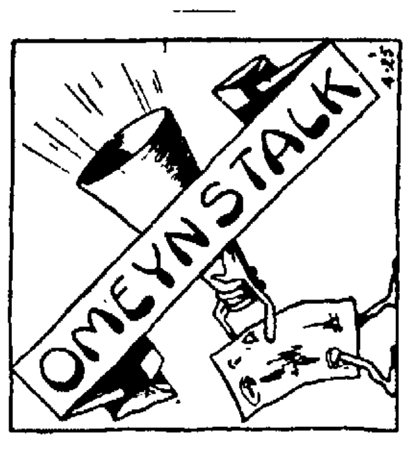

A proverb is hidden above. The words are in the right order, but the letters of each word have been disarranged. Can you straighten them out?

The answer will be given tomorrow.
Answer to Saturday's puzzle: SWARTHMORE.
(Copyright, 1924, by Public Ledger Co.)

DENVER NOT INVITING T. B.'S

People Who Have Not Enough Money for Long Stay Without Work Told Home Better.

DENVER, April 28.—Tubeculosis patients who cast longing eyes toward Denver, center of the Rocky mountain resort for sufferers from the white plague, are advised by medical authorities here to stay at home for treatment unless they have enough funds to keep them for from one to three years without having to work. Their chances of being cured without funds are better at home than here.

"The part played by climate in the cure of tuberculosis is greatly over-exaggerated in the public mind," says Dr. Johanna J. Gelien of the Denver municipal tuberculosis dispensary and of the tuberculosis wards of the general hospital

"Rest, fresh air, good food, peace of mind and means of future occupation are the great essentials. Some physicians say climate plays about a 10 per cent part in the cure of the disease. Everything else can be got at home. And climate without these other things is worthless."

WARNS: SOCK THE FLY.

CHICAGO, April 28.—Sock the fly, Health Commissioner Bundesen warned Chicagoans. He has determined that one winter fly is multiplied into an army of five trillion flies by September.

LION IS A GENTLEMAN.

NEW YORK, April 28.—A lion is a "gentleman among beasts," Carl Akeley, hunter says. A gorilla is "pathetically affectionate" and an elephant "a charming creature."

Genuine BAYER ASPIRIN
SAY "BAYER ASPIRIN" and INSIST!
Unless you see the "Bayer Cross" on tablets you are not getting the genuine Bayer Aspirin proved safe by millions and prescribed by physicians for 24 years.
Safe → Accept only "Bayer" package which contains proven directions.
Handy "Bayer" boxes of 12 tablets
Also bottles of 24 and 100—Druggists.
Aspirin is the trade mark of Bayer Manufacture of Monoaceticacidester of Salicylicacid

SUMMER SESSION
Begins June 2 and June 9
Business Training and Commercial Normal Courses direct, practical and pleasant
Ask for Literature of Courses
Lincoln Business College
Accredited by Nat'l Ass'n of Accredited Com'l Schools
Approved by State Superintendent of Public Instruction.
L. B. C. Bldg. 14th and P Sts. Lincoln, Neb.

Pimples
BLOOD impurities are pumped by the heart into the face. That is what causes that grainy appearance, that muddiness, sallowness, pimples, blackheads, acne, red spots, and that impossible "something" which no face cream, massage, or face powder can cover up or beautify! The foundation for a beautiful skin simply is not there, and no face treatment can give it to you. But increase your red-blood-cells,—and quickly the ruby tint of purity begins to glow in the cheeks, the complexion becomes venus-like and immaculate! Try it. It will do it every time. S. S. S. builds the red-blood-cells you need for a beautiful complexion. Begin using S. S. S. at once, and give yourself what you have been working for, for years.
S. S. S. is sold at all good drug stores in two sizes. The larger size is more economical.
S.S.S. The World's Best Blood Medicine

ECZEMA IN RASH ON HAND
Itched and Burned. Cuticura Healed.
"I had eczema on my left hand for some time. It broke out in a rash and the skin became red and sore. It itched and burned so that I could not put my hand in water, and I was not able to use it very much.
"A friend recommended Cuticura Soap and Ointment so I purchased some. In two days I could see a difference, and after using two cakes of Cuticura Soap and one box of Cuticura Ointment I was healed." (Signed) Mrs. Hattie Moore, Galena, Mo.
Use Cuticura for all skin troubles.
Samples Free by Mail. Address: "Cuticura Laboratories, Dept. H, Malden 48, Mass." Sold everywhere. Soap 25c. Ointment 25 and 50c. Talcum 25c. Try our new Shaving Stick.

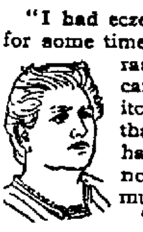

Gum Chewing Aids the Teeth
You have the authority of doctors and dentists for this statement. Your own experience will prove it, if you will use WRIGLEY'S after every meal.
The following quotations from a recent work on teeth and health are worth remembering:
"Dentists have found that the exercise of gum chewing brings about a better nutrition of the teeth. . . ."
"The cleansing action of the gum between the teeth helps to keep them free from the particles which lodge in the crevices and cause decay."
The busy man—or woman either—rarely has time to clean the teeth after eating. Yet they *should* be cleaned, and
WRIGLEYS after every meal
will do it. Also it will aid digestion and furnish welcome refreshment to mouth and throat.
Sealed in its purity package, bringing all its original goodness and flavor to you.
PEPPERMINT FLAVORED SUGAR-COATED
Get your Wrigley benefit today!
Try Wrigley's after smoking
• The Flavor Lasts •
E6

WRIGLEY'S
P.K. 10 PIECES

FRENCH PILOT LEADS RACE

BELIEVED TO HAVE OVERTAKEN BRITISH FLYERS.

Major MacLaren in Search of New Engine But May Be Forced to Await Dispatch of One by Steamer.

PARIS, April 28.—Lieut. Pelletier D'Oisey, French airman who set out from Paris Thursday in a dash for distance flight honors, is believed to have overtaken Major MacLaren, British flyer, who left England last month.

D'Oisay, attempting a flight to Japan which may be extended into an around the world effort, was last reported to have taken off from Basra, a frontier city of Asiatic Turkey near the Persian gulf, for Karachi.

Major McLaren flew from Karachi Saturday, but was forced down in the Sind desert and is returning to Karachi by train to obtain new engine parts.

KARACHI, India, April 28. — Forced down onto the sandy wastes of the Sind desert near Balti, Major MacLaren today left his British round the world flight plane under armed guard and returned to Karachi in search of a new engine.

The British globe girdling probably will be delayed at least a fortnight, by the accident to MacLaren's machine which interrupted his eastward flight from Karachi Saturday.

It is reported the British airmen will find it impossible to obtain the necessary engine or parts in India and that an engine will have to be brought from Iraq by steamer.

Major MacLaren's cumulative flying time from England to Partu, the desert town at which he descended Saturday, is 73 hours, 13 minutes.

DISOWNS JUG OF HOOCH

Swan Appeals Case When Fined $100 for Possession nad Says Hooch Was Friend's.

Charley Swan, forty-nine, 932 P, pleaded not guilty to a charge of illegal possession of liquor when arraigned in police court Monday morning, following his arrest Saturday night by Officer Snively. The officer followed the taxicab in which Swan was riding with the intention arresting the driver for speeding. Swan was fined $100 and costs and served notice of appeal, his bond being set at $500.

Officer Shively had followed the taxi to Tenth and P in an effort to ascertain its speed. There the cab stopped and Swan and a companion, Jack Embody, got out and started down the street, when the driver reminded them that they had left a package. Swan told him to drive down the street and return a little later. It was then Officer Shively went into action and captured the gallon jug of hooch, and Swan and Embody fled.

Swan explained in court that the hooch belonged to Jack Embody and that he knew nothing about it. Police are searching for Swan's bad companion." Both men are old offenders, Embody having recently been released from the city jail where he laid out a gambling fine.

CAN ARMENIAN BE CITIZEN?

PORTLAND, Ore., April 28.—Eligibility of Armenians for citizenship in the United States will be decided in the final disposition of the Cartozian case, which will start before the federal court here May 8. T. O. Cartozian, Portland rug dealer, who was granted citizenship after living in America eighteen years, has been made the target of a suit brought by United States District Attorney John S. Coke to have the citizenship revoked. Coke bases his contentions on the recent supreme court decision(which declared Hindus ineligible for ciitzenship.

Girls Like Hair Dress

BEFORE or after a marcel, GLO-CO adds lustre to the hair which every girl appreciates. It requires only a few drops to secure excellent results.

GLO-CO keeps the hair the way you comb it. Preserves fluffy curls or it will improve the appearance of the "Dutch" bob.

Try GLO-CO today. It is not a paste or salve but a delightful liquid with a light, delicate fragrance. Does not make the hair or scalp sticky or greasy. Does not stain.

At Drug Counters and Barber Shops Everywhere

GLO-CO

Positively Keeps the Hair in Place

SIMPLE RULES FOR PLAYING MAH JONG

By Madlen Gauntier

CHAPTER V.

Counting score: The winner adds his score, counting his flowers, seasons' "pungs", 'kongs", pairs of (east wind, his own wind or dragons) held in his hand, etc. To this score he adds 20 for mah jong. Should he have his own flower or season he doubles his entire score. Having both his own flower and season doubles his score twice. He then doubles for any other doubles that are due him, such as, three or four of any dragons, three or four east winds, player's own wind, etc. Before doing any doubling it is imperative to add the total number of points and the 20 points for "mah jong".

Penalties: Any player who, by mistake, holds under thirteen tiles in his hand cannot win the game, but his score will count at the end of the game.

Any player who, by mistake, holds over thirteen tiles in his hand after discarding, cannot go "mah jong", nor can he count his score at the end of the game. This does not apply to "kongs", which are counted as three tiles, or to flowers and seasons.

Should a player have exposed on the table nine or more tiles of the same suit, no other player may discard a tile of that suit unless he has no other tile to discard. If he disobeys this rule and discards a tile which permits the first named player to go "mah jong" he must pay to the winner the scores for all three losing players.

Should a player have exposed on the table two sets of three or four dragons, no other player may discard one of the remaining dragons. A complete set of dragons is a limit hand, and if a player discards a dragon of the third set and permits the first named player to go "mah jong" he pays the winner 500 points for each of the three losing players. East wind's double is not considered in this case.

Should a player have exposed on the table three sets of three or four winds no other player may discard one of the remaining sets of winds which will permit the first named player to go "mah jong". The penalty for this is the same as in the above case.

A player who goes mah jong by mistake, having an error in his combinations, pays each of the three remaining players the limit score. (This is sometimes disregarded in America.)

Changing of winds: After each game, or each time a person goes "mah jong", east wind passes to the person at east wind's right. Thus, the player who was south wind in the previous game becomes east wind, the player who was west wind becomes south wind. The player who was north wind becomes west wind, and the player who was east wind becomes north wind. If east wind goes "mah jong", however, he retains the title of east wind until he loses a game.

A set of games: After each player has been east wind once, or there has been a round of east wind, south wind then becomes the favorite wind, and a round is played with south wind as chief. Thus, the person who is south wind pays and loses double, and any player getting three or four south winds doubles his score once. Any player having a pair of south winds in his hand at the end of the game scores 2 points.

After a round of south winds, west wind becomes the favorite wind until each person has been west wind. In this case, west wind pays and loses double, and any player getting 3 or 4 west winds doubles his score once, etc.

After a round of west wind, north wind becomes the favorite wind, ruling thruout the game. This completes the set of games.

(The End)

25 YEARS AGO TODAY

The people of Nebraska City were stirred up over the retirement of Superintendent W. A. Jones of the institution for the blind and the appointment of ex-Lieutenant Governor Harris. They said Mr Harris was promised anything he wanted in consideration of his graceful retirement from the race for renomination for lieutenant governor.

The directors of the Lincoln auditorium association held a meeting yesterday and decided unanimously to change the plan of the building, name it the Stotsenburg memorial armory and dedicate it to Nebraska soldiers who had lost their lives.

R. O. Heikes of Dayton, O., champion target shot of the world, and Fred Gilbert of Spirit Lake, Ia., champion live bird shot of America, arrived in Lincoln to attend the state shoot.

Lee Tong, Ah John, Sam Sing and At Lee filed a chattel mortgage upon their California restaurant.

Mrs. Seneca G. Dorr gave a musicale at her home, 3038 A street, in honor of her mother, Mrs. Joseph R. Lewis of California.

The excise board met and made eleven appointments of members of the police department: Captains Samuel McClay and W. T. B. Ireland, Sergeant A. A. Snell, Detective James Malone, Health Officer William Rohde, Mrs. Rachel L. Hyde, police matron and Patrolmen Dominic McGuire, Frank Grady, Thomas Carnahan, Tony Harr and C. M. Green.

Wife Leaves Mysteriously.

FORDYCE, Neb., April 28. — Casper Melrose, farmer living near here, is searching for his wife who mysteriously disappeared from her home last week. Mrs. Melrose disappeared at a dance here, and upon the return of her husband, he found that she had been home and gathered up her clothes before leaving.

COUGHS
Apply over throat and chest —swallow small pieces of—
VICKS VAPORUB
Over 17 Million Jars Used Yearly

LEE WIGTON
says
"Know Your Cleaner"
Some Are Reliable.
Some Are Not.
Make Sure.
LINCOLN CLEANING & DYE WORKS

You can just see him grow stockier and healthier and happier on Kellogg's.

With milk, cream or fruit—say, could anything be so nourishing!

Kellogg's CORN FLAKES

Inner-sealed waxtite wrapper —exclusive Kellogg feature.

wedding invitations
—correct in style and lettering.
State Journal Co.
Lincoln.

Grand Opening of Western League Baseball Next Tuesday—Lincoln vs. St. Joe.

VISIT THE BARGAIN TABLE ON 2nd FLOOR OF WAISTS, MIDDIES, HOUSE DRESSES, ETC $1

H. Herpolsheimer Co.

WHITE SATIN SLIPS, REGULAR $1.95 VALUES IN SIZES 36 TO 44 $1

DOLLAR DAY for Tuesday

This Will Be Rn Opportunity Day For Every Woman, Man, Girl or Boy Who Knows the Vast Values of Herpolsheimers Dollar Day Specials.. For This Time We Are Setting a New Limit For tht Good Old Dollar.

Herpolsheimer's Store Is Going To Make This Dollar Day Reach Farther Than It Ever Did Before By Offering Values That Will Suggest In Themselves Savings That Are Worth While For Economical Shoppers.

Read Every Item Below
Then Come Judge for Yourself Their Real Values

Smoking Stands — A floor stand with brass tube construction with ash tray and match box a big dollar day value, see them in the window. $1

Flower and Fruit Bowls — Lovely colored glass bowls, in 7 or 9 in. size cupped or flat shapes in blue, green, black or amethyst. $1 ea. Each bowl with black base. $1

Pantie Dresses — Children's panty dresses of gingham, shambra & pongette, many styles to choose from, white linen pockets and colored applique. $1

Japanese Crepe — A beautiful collection of all new colors for dresses, children's wear aprons and drapes, on Tuesday, 4 yards for $1

Turkish Towels — Extra large size towels of heavy and closely woven terry cloth slight seconds, Tuesday 3 for $1

Bags and Purses — Pouch bags, flat envelope purses, top strap purses, under the arm bags, a wonderful collection for a dollar day sale. $1

A Ball, Bat and Glove — Here is a real item for the boy, a 25c bat, a 75c well padded leather finger mitt and a 50c well sewed base ball, all for $1

Girdle Brassieres — A new foundation garment that gives delightful freedom plus figure moulding grace, one style, sizes 32, 34, 36. $1

Black Sateen — 36 inch fine black sateen, an excellent quality for bloomers, linings, aprons. Our regular 39c value, 3 yards $1

Photo Albums — $1.50 and $1.75 Photo Albums black cloth and dark blue leatherette 50 sheets large size 7x10 in. $1

Hollow Silverware — Bread trays, cake dishes, bon bon, salt & pepper shaker, etc., make plans to be here Tuesday for dollar day sale. $1

Brassiers — A special in Brassiers, made in new long lines, one style has a pair of supporters in the back to make it stay placed. Several styles to choose from. $1

Printed Radium — 36 in. printed radium silks in a very pretty range of patterns and colors, an all silk fabric, Tuesday only at $1

Neckwear — $1.25 to $2.25 values in a large selection of lace neckwear, many styles to select from, for dollar day only each $1

Baby Swing — A $1.50 safely and comfort baby swing made of strong, canvas, hangs in any doorway, a real value for dollar day at $1

Women's Shoes — Women's high shoes in lace and button styles with turn or welt soles, high and military heels, sizes 2½ to 5½. $1

Printed Crp. de Ch. ALL SILK — 40 inch printed crepe de chine, mostl ywhite grounds with colored designs, our Tuesday dollar day price $1

Linen Kerchiefs — Imported Irish linen of fine materarl in many pretty designs of hand embroidered work, dollar day, 2 for $1

Toilet Article Specials — A spcial table for hair brushes, ivory combs, toilet articles, etc., just the things you are in search of on this table. 2 for $1

Women's Chamoiseuede Gloves — In gauntlet styles, turn-back cuff and strapped wrist, in all new spring shades, in sizes 6 to 8, $1.35 to $1.75 values, at $1

Children's Tennis Shoes — Children's white tennis shoes in lace in sizes from 11½ to 2, just what the kiddies will need for these warm days. $1

Wool Goods — Black French serge, 42 in. poplin 36 in. all wool batiste, 42 in. blue and green checks and 40 in. plaids, $1.39 to $1.75 values. $1

Aluminum Ware — Pure high grade aluminum, 14 qt. dispans, 12 in. stew kettles, 8 qt kettles with lid, 11 in. roasters. Tuesday at $1

Polychrome Goods — Candle sticks, single or pairs, four piece desk sets, book ends, inkwell sets, a real value for our dollar day. $1

Picture Framers — Swing frames in gray or gold in sizes from 4 by 6 to 8x10 in either upright or oblong shapes. $1

Millinery — Hats in smart straw shapes, milans, tagals, timbos, large shapes, small, black, brown, navy, cloches, henna, copen, sand, wood, chinese red, all real values at $1

White Enamel Mirrors — 12½ by 16½ plate mirrors with 1½ inch moulding frame, white enamel towel bar attached at bottom for $1

Ladies' Hosiery — Full fashioned silk, substandard quality, both chiffon weight and heavy service stocking in all new colors, 8½ to 10. $1

Wall Frames — An assortment of wall frames mostly hand carved in 4x6 and 7x10 in gold and tones and tonee gold, values up to $1.75. $1

Gingham — Entire stock of Kalbirne and Toil du nord ginghams, 32 in. wide, a large assortment stripes and checks, all colors, 4 yards for $1

Linen Colored 3 ps. Set — A center buffet set and scarf, a $1.75 value, stamped for $1

Silverware — Teaspoons, orange spoons, salad forks, desert spoons, table spons knives, forks, each in a set of six, choice, set $1

Lisle Hosiery — Women's 65c lisle hose in sport ribbed quality in black, brown, gray, tan or plain rib in black or brown, 8½ to 10½. 2 pair for $1 $1

Marquisette — White dotted marquisette, 36 inches wide, a very pretty net we offer in this dollar day sale, 2½ yards for $1

Sheetings — A well known brand, 9-4 Pepperel sheeting, brown only, we will put in this dollar day sale Tuesday only, 2½ yards for $1

A Wash Day Special — A 90c No. 2 medium size tub, 10 bars of quick naphtha soap and 2 cans of sunbrite cleaner, here is a real value, all for $1

Jewelry — A special table of beads ear drops, mesh bags, necklaces, beaded bags and many other articles, values up to $2.95 $1

Tampa Suitings — 36 in Tampa suitings for dresses in all wanted shades and a real bargain in quality. Our regular 49c, Tuesday, you buy 3 yards for $1

Pillow Cases — 42x36 pillow cases of excellent quality muslin deep hem. Regular 65c pair 2 pairs for $1

Parchment Paper Shades — 2x5 in cylinder parchment shade for your electric lamps, black and tan backgrounds decorated in fruit or floral designs for $1

Union Suits — Boys' & misses' in a variety of styles that retail [illegible] Summer weights, sizes 2 to 16, two for $1

Fountain Pens — With ring tops and regular safety catch tops in red and black styles a large assortment for your choosing $1

Cotton Pongees — An all cotton pongee in natural shade only for dresses, boys' waists, slips etc. Regular 49c, 3 yards for $1

Dresser Scarfs — [illegible] lace trimmed scarf at a [illegible] low price. 2 for $1

Glass Stemware — [illegible] $1

Women's Bloomers — Women's [illegible] $1

Men's Lisle Hose — Men's 25c lisle hose in black, [illegible] or gray, all sizes from 9½ to 11½. Tuesday, 4 pair for $1

Boys' Waists — [illegible] $1

DAILY MAGAZINE PAGE FOR EVERYBODY

Good Night Stories

By Blanche Silver

Illustrated by Neva Harrison

PEGGY FINDS A TREE THAT WEARS MITTENS.

WHEN Peggy spied the queer little tree, just covered with tiny green mittens, one day while she was visiting her aunt in Florida, she clapped her hands in glee.

"I'll bet anything"—Peggy began, when a soft burst of laughter interrupted her.

"Just a second—be careful about betting," laughed a merry voice, and Happy Giggles, her little elfin friend from Make-believe Land hopped up beside the funny tree. "Don't those leaves look like mittens?"

"I should say they do, Happy Giggles," laughed Peggy. "But what kind of a tree is it? Look," and Peggy pulled down a larger leaf, which was just about the shape of a slender mitten only that it had a thumb on both sides. "Isn't that too funny for words? What kind of a tree is this, anyway?"

"It should be called a mitten tree," laughed the elfin, "but it's not. That's a sassafras tree. You have them in the New England States, but, of course, this one in Florida looks prettier. Don't you love those green mittens among the yellow flowers?"

"I don't believe I've ever seen anything quite so pretty before," said Peggy. "And is it from this tree that they make sassafras tea?"

"From the roots," replied Happy Giggles. "Taste one of those buds. You'll find it tastes like sassafras."

Peggy nipped off a bud and chewed it, nodding her head.

"Yes, some of the Southern folks dry the leaves and use them in soups. It gives the soup a distinct flavor which one likes very much, after getting used to it," the elfin continued. "I guess the sassafras and mulberry trees are the only ones that can boast of more than one kind of leaf at a time. See how many different shapes we have in leaves on this tree. Here's one kind," and Happy Giggles pulled down an oval-shaped leaf. "Then here's a pretty good mitten." And he pulled down a larger blade, oval in form but with one side extended out to form a thumb. "Then there's also a three-lobed leaf. That's not so bad for one tree, is it?"

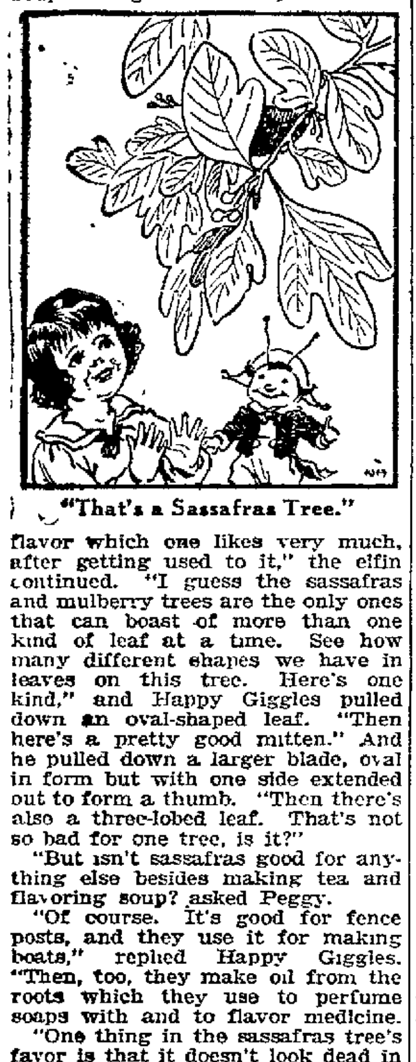

"That's a Sassafras Tree."

"But isn't sassafras good for anything else besides making tea and flavoring soup? asked Peggy.

"Of course. It's good for fence posts, and they use it for making boats," replied Happy Giggles. "Then, too, they make oil from the roots which they use to perfume soaps with and to flavor medicine.

"One thing in the sassafras tree's favor is that it doesn't look dead in Winter time as so many of our trees do. You see, its bark is reddish-brown and in Winter, each slim, pale, yellowish-green twig ends in pointed bright green buds. The tree doesn't look as dead and forlorn as some trees do in Winter."

"Some lovely tree," sighed Peggy. Just then her mama called her for lunch, and after thanking Happy Giggles for his visit, Peggy hurried into the house.

When Peggy told her daddy what the elfin had said about the sassafras tree, he got a big book down from the library shelf. Sure enough, every word Happy Giggles had said was true.

Copyright, 1924, by Newspaper Feature Service, Inc.

WORDS of WISE MEN

Time is the Father of Miracles.

* * *

As cloud on clouds, snow on snow, as the bird on air, as the planet rests on space in its flight, so do nations of men and their institutions rest on thoughts.

* * *

Howe'er it be, it seems to me
'Tis only noble to be good.
—Tennyson.

* * *

The literature of an age is but the mirror of its prevalent tendencies.

* * *

He that measures not himself is measured.

* * *

Right wrongs no man.

* * *

Criticism, as first introduced by Aristotle, was meant as a standard of judging well.

* * *

The woof of life is dark, but it is shot with a warp of gold.

* * *

Do what thou dost as if the stake were heaven,
And that thy last deed ere the judgment day. —Kingsley.

* * *

A good servant makes a good master.

* * *

History is but the unrolled scroll of prophecy.

* * *

Patience and gravity of hearing are an essential part of justice.

* * *

The greatest men have been those who have cut their way to success through difficulties.

* * *

Books bring me friends wherever on earth I be—
Solace of solitude, bonds of society.

MY HUSBAND'S LOVE

Adele Garrison's New Phase of Revelations of a Wife

Copyright, 1924, by Newspaper Feature Service, Inc.

Why Madge "Pulled Up" Her Imagination.

DICKY'S announcement that he meant to accompany me on my automobile drive home to the farm, had a curious effect upon me.

Under ordinary circumstances, the prospect of such a jaunt alone with him would have sent my mental thermometer perceptibly upward. But this morning "his spirit, sir, was one of mockery," while my own emotional organism was so far from being normal that I knew it would take very little to throw it entirely out of balance. The possibilities of friction, of jangling disagreement, upon such a trip were many, and I flinched from the thought of any more unpleasantness as if, I told myself with savage self contempt, I were a child dreading a school-master's ferrule.

But Dicky must gain no hint of my thoughts. He had proposed the trip, from what motives I did not know. He might cherish an odd idea of atoning for his rudeness, or the idea of driving down through the country just throwing off the handcuffs of the Winter season might appeal to him. But he had clothed the proposal in smiling good nature, and common courtesy—as well as conjugal duty—must dictate my reply.

"I'd love to have you," I said gaily. "But for sheer pleasure of your company, please understand that; not to 'keep the cops away,' as you stipulate. You're much more apt to attract them."

A Merry Moment.

"Lillian! I appeal to you!" Dicky intoned solemnly.

"Not an atom of use, Dicky-bird," she retorted, putting dishes on a tray preparatory to setting the table in the living-room. "Who's going to drive?"

"Madge is," my husband affirmed quickly. "I wouldn't touch that bus of hers for any money. A hen with one chicken isn't in it with my spouse where that car is concerned."

Lillian paused speculatively, a tray of dishes held high above the table.

"And you taught her to drive," she mused. "I can see where a perfectly good time is going to be had by all, including the traffic cop who arrests Madge after the coroner has performed his usual function over you."

"Of all the crepe hangers!" Dicky declared wrathfully. "If only funeral mutes were in style, you'd be of untold value to an undertaker. No, I take that back! There's nothing mute about you. But what a Cassandra you'd make!"

"Her predictions came true however, though they were discredited," Lillian retorted.

"Don't Be Captious."

Dicky threw himself into a languishing pose, and smirked at her.

"I suppose you mean to compare me to Apollo," he drawled. "Well, of course——"

"You'll be comparable to a lump of putty, very much flattened, in about two seconds, if you don't get out of my way." She advanced toward him threateningly.

He dodged, and then with a deft movement, took the tray of dishes from her.

"Don't be captious, old dear," he admonished her. "It doesn't fit the wide, free, open spaces of your generous nature. Let me carry this. Where do you want it?"

"In the front room. Put it on the table until I come."

"You walk along with me, or I'll have to stand there holding it. I wouldn't dare to put it down with either of you women in the mood you are this morning."

Underneath the nonsense I caught his desire to speak to Lillian by herself, and all at once the meaning of his early morning return flashed upon me.

Lillian's announcement that she meant to use the apartment while we were gone had puzzled him, and he wished to find out what she meant by it. Perhaps—I knew what sincere respect he gives Lillian's powers of observation and deduction—Dicky wanted to find out whether she had any knowledge of—

I pulled up my imagination with a firm hand. He had been boyishly enthusiastic about driving out home with me. I would not yield to the mean little suspicion that he was only using the trip as an excuse to come to the apartment and question Lillian.

But while I was able to pretend high spirits through breakfast and our preparations for departure, the thought of his long drawn-out, low-toned conversation with Lillian—it was fully five minutes before they returned to the kitchen—somberly shadowed the beginning of my trip with him.

THE HOME KITCHEN

Three Fine Recipes for Delicious Cakes and Dainty Cookies

By JEANNETTE YOUNG NORTON
The Authority on Home Cooking

HOME-MADE cakes and cookies are always a treat. Though we acknowledge that it is convenient to buy our cakes, we must also be honest in saying that they sometimes lack the delicious taste that home-made things seem to acquire under skilled fingers. The essentials for cakes are good butter—if it is salt, wash it through cold water once before using—the freshest of eggs procurable, a good, steady oven and a strong right arm for beating dough that calls for this sort of treatment.

Tutti Fruti Cake.

Make three layers from any favorite recipe or from this one: Cream together, two cupfuls of sugar and a scant cupful of butter and add the yolks of four eggs beaten together with three-quarters of a cupful of rich milk added. Sift in slowly, two cupfuls of flour with a saltspoonful of salt and two heaping teaspoonfuls of baking powder. Beat the mixture well, then add enough flour, slowly, to make the dough rather firm. Fold into the dough the very-stiffly beaten whites of the eggs and a teaspoonful of vanilla. A small grating of nutmeg may be added if liked. Divide the dough into three buttered layer pans. If there is more than is needed for the size of the pans, make a few little cakes in muffin pans, adding a few currants or chopped raisins if desired. For the filling, make a syrup of a cupful of sugar and a half cupful of water boiled for four or five minutes then pour onto the stiffly-beaten white of an egg, and beat in a small cupful of chopped raisins and candied cherries and a tablespoonful of chopped walnuts. Spread the layers with the mixture and after putting it over the top, dust it lightly with a little powdered sugar to stiffen it, or use the filling all inside, then frost the top and sides of the cake.

One Egg Cake.

Melt a half cupful of butter or vegetable fat and mix it with three-quarters of a cupful of molasses or maple syrup, adding a heaping tablespoonful of brown sugar, a saltspoonful of salt, a beaten egg, two small cupfuls of the finest oatmeal, a heaping tablespoonful of baking powder, a cupful of flour, a teaspoonful each of ginger and mixed spices and a teaspoonful of vanilla flavoring. Pour the dough into a greased pan and bake it thirty-five minutes. If it should seem too stiff when mixed, a little bit of rich milk may be added, but do not do so until it is necessary.

Cocoanut Cookies.

Cream together one cupful of butter and two cupfuls of sugar. Add two eggs beaten with a cupful of freshly-grated cocoanut. Sift in two teaspoonfuls of baking powder and enough flour to make a soft dough. Knead this lightly, roll it thin, cut it in the desired shapes and bake it on a lightly greased tin, a very delicate brown. The cookies are sometimes sandwiched with a soft frosting if they are to be used for afternoon tea service.

HER VOICE -:- -:- By Juanita Hamel

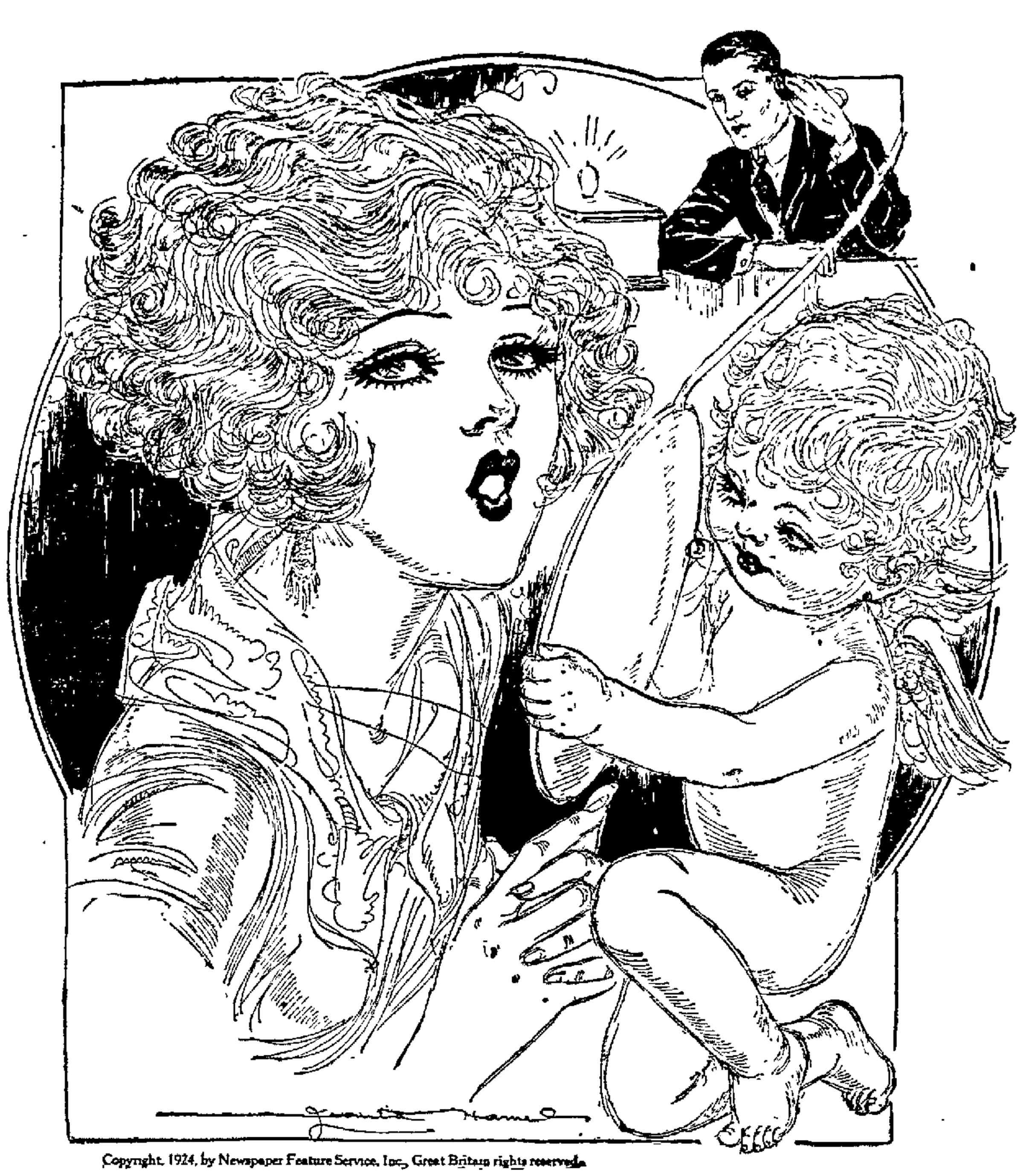

Copyright, 1924, by Newspaper Feature Service, Inc., Great Britain rights reserved.

LONG before the radio was first brought into being, Cupid had a radio all his own. He had a magic transmitter, magic wires and a magic receiving set—and strange as it may seem, the manufacturers have not put him out of business. For his is a set that no inventor, no scientist can ever imitate—it's invisible and beyond the reach of all who will not recognice D. Cupid's power to carry the voices of all those who are loved aloft and afar. On Cupid's radio no one but THE one can "listen in," and weather conditions matter not at all.

WINIFRED BLACK *WRITES ABOUT* Gold and Other Glories

Copyright, 1924, by Newspaper Feature Service, Inc

Winifred Black

T. J. HART, of Rutland, Vermont, was a milk peddler a few minutes ago.

Now he's a millionaire.

His sister, 'way out in California, died and left him five thousand acres of land and plenty of cash "to buy or sell, build or burn," as they say in the West where the tall trees grow.

What do you suppose the new millionaire will do with his million?

Will he go out to California and build a great big house with porches and a cupola and green blinds and an iron dog on one side of the path and a girl and boy under an umbrella on the other side—just because the biggest house in Rutland, Vermont, looks like that and he's always wished he could own something like it?

Or will he fall in love with the bungalows and build something in rose-colored stucco with two yew trees at the steps and a sun-porch and a sleeping-porch and a pergola and a parrot on a standard and two love birds in a gilded cage and white dotted muslin curtains at the window, allee samee newly-wed type?

Or will he find a couple of old Spaniards and draw them a plan and get them to build him a nice clay-colored adobe with a patio in the middle and a fountain and a pool full of gold fish?

And will there be a gallery around the patio and an acacia tree in the middle and a camellia tree in the corner, and will Mrs. Millionairess learn to wear a yellow satin skirt with black lace ruffles on it and a mantilla and a high comb so as to look in character?

If You Had a Million——

And will they raise figs and olives and almonds and have a house-boat on the river and a strawberry patch two acres big and a herd of yellow Jerseys so as to have plenty of thick cream for the strawberries? And will there be peaches in the orchard, too, and apricots, and will they dry their own prunes and their own raisins and have three cars in a garage—a roadster and a limousine and a touring car—and will there be saddle-horses in the stable and some dogs in the right place, and will they invite all their Down East relatives to come to California and grow up with the country?

Or will they worry about what's the best thing to do with all that money?

Will Mr. Millionaire and Mrs. Millionaire fall out over their plans and will they find that some of their friends are not at all pleased to see them so prosperous?

Will they go up to Boston and buy something already built in Back Bay and will they work very hard trying to eat the right things and wear the right clothes and know the right people?

Will they take a Cook's tour to Europe and learn what people mean when they talk about atmosphere and "nuances"?

Wouldn't it be interesting to know?

What would you do if somebody should leave you a million—right now?

Don't wait to think—how would you spend it?

Whom would you choose to advise you about it?

Whom would you trust to take care of the money for you? Would you lie awake nights fretting for fear you'd made the wrong investment?

Would you send for your dead brother's little daughter and make her the heart of your house and the object of your life?

Would you write to your old friend who's having such a hard time and send her a check for five hundred dollars and tell her to do exactly what she pleases with it?

What would you do, anyway?

Would You Be Happier?

What kind of house do you want, or don't you want a house at all?

Maybe it's a car you're after—is that it?

And wouldn't it be a shock to find after you'd had your million a year or so that you weren't such an awful lot happier than you are this very minute?

Chink-chink! What a pretty noise it does make—the gold—doesn't it?

How hard we all work to get a little of it.

And yet——

Advice to Girls

By Annie Laurie

DEAR ANNIE LAURIE:

I am a girl in my teens. I am considered very pretty and am very popular, among both young men and girls. I like to have a good time and lots of fun. I like indoor sports and Summer sports of all kinds; am considered a very good dancer and play the piano and a banjo-uke.

I am invited to many parties and dances. At one of these parties I met a young man whom I liked very much. This man seemed to take a liking to me, too and we went together for quite a while. He told me he loved me and wanted me to marry him.

Now, I like him as a friend, but marriage has never entered my mind. He seems to think that I should give up all the parties and dances I go to and give up all my young men friends. I refused to do it and we quarreled. He called me later and asked me to forgive him. I did and things went all right for a while.

Lately he has told me that I must marry him, but I don't know why I must. Every time we go out we quarrel. I don't like to quarrel, and I know it takes two to quarrel, but I just can't keep quiet when he tells me I must do this or I must do that. I told him I was too young to get married, and that I didn't love him enough, anyway. He said I would grow to love him.

Please tell me what to do about him. I am surely puzzled. Mother says I should not permit him to do it, and "Dad" says the same.

SUNNY BUDDY.

SUNNY BUDDY: My dear, your letter indicates that you are a girl with good, sound common sense; therefore, don't you think your parents' advice is just exactly the right thing? I do. If he still persists in annoying you ask "Dad" to speak to him and then I am sure you will be relieved of his attentions.

DEAR ANNIE LAURIE:

I am a girl twenty years old and deeply in love with a man about fifteen years my senior. I live out-of-town and he lives here. I have been visiting friends here about two weeks. During this time he has been to see me almost every night in the week, but won't see me on Sunday night.

He says he loves me dearly and some day intends to make me his wife. I suppose I am just a little too suspicious and exacting, but every Sunday night he keeps me "sittin' in a corner." I love him dearly—even better than my own life and it grieves me very much to have him be with some other girl on Sunday night.

We have been sweethearts over two years. Do you think I have the right to expect him to be with me on Sunday night? If so, please tell me how I can get him to come to see me on that night. I am worried to death dear Annie Laurie. If he continues to have dates with other girls I don't want to live. I have given up all other men for him and am preparing to marry him. He says he has no other girl, but things look suspicious to me. Any advice you can give me will be highly appreciated. HEART BROKEN.

HEART BROKEN: If you are engaged, the young man has no right to call on other girls. Why not have a frank talk with him and tell him how you feel in the matter? If he loves you as he claims, he should be only too glad to grant your request.

Annie Laurie will welcome letters of inquiry on subjects of feminine interest from young women readers of this paper and will reply to them in these columns. Letters to Miss Laurie should be addressed to her in care of this office.

Copyright, 1924, by Newspaper Feature Service, Inc.

How You May Enhance Your Facial Loveliness

By LUCREZIA BORI
The Famous Spanish Prima Donna

SOME beauty specialists say that every woman over twenty-five should begin using skin food on her face, others say that every woman over twenty needs skin food to aid her beauty.

Now, from personal observation, I should say that this need for beauty stimulation must be regulated according to personal needs.

Some women have skins that are naturally very much drier than others. Such skins show a tendency to fine wrinkles that line their otherwise smooth surface and mar their beauty accordingly. The dry atmosphere of steam-heated apartments and houses is also very detrimental to the beauty of their skins. Such women need a moistening skin-food to impart beauty and smoothness to their complexions.

Others who happen to have skins of the slightly more oily variety are not so easily affected by the drying influences of steam heat and rough winds. They may find that they do not need the help of skin food, at least until after twenty-five.

But most women who earnestly seek beauty, and who strive to preserve the beauty that has been given to them, will find that they do need skin food to lend its soothing influence to their complexions.

For the facial treatment I am going to describe to you here, the equipment you need consists of:

- Cleansing cream
- Skin food
- A chamois-covered face-patter

At night when you are getting ready to go to bed begin by creaming your face thoroughly with the cold cream. Rub it well into all your pores, taking care that it goes into the ones about the sides of your nose and around the corners of your mouth.

Now take an old linen towel and wipe most of this cream off, leaving just a suggestion of it over the surface of your skin.

Next, take your face-patter and pat your face with it—not too gently, to stir up the circulation, but not too briskly. The movements you make with this patter should be always upward and outward. Pat up from the corners of your mouth and up from the corners of your nose.

Keep this up until your face fairly tingles and glows from the rush of blood brought to the surface of your skin by the patting.

Now take your towel and wipe all the remaining cleansing cream from your face.

Next, it's time to apply the skin-food, and this should be put on as lightly as possible. The place where you may apply it a trifle more thickly is at the corners of your eyes, where fine wrinkles like to gather. Rub it into these places with your finger-tips, using a circular motion. Leave this on all night, and wash your face in the morning with cold water. Repeat this treatment night after night, and you will note your beauty improving.

YOUR HEALTH

Are You Really Eighty When You're Only Forty?

By ROYAL S. COPELAND, M.D.,
United States Senator from New York,
Former Commissioner of Health, New York City.

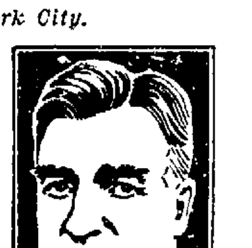

DR. COPELAND

"IF you are proud of your ailments and like to discuss them, you are eighty even though you are forty."

I read this philosophical statement the other day in a newspaper. I believe it contains a germ of truth. To have ailments so pronounced as to demand constant recital is an evidence of old age.

When a wagon begins to wear out the wheels creak, the body squeaks, the bolts rattle. All these noises are the natural complaints of an aged vehicle. They are like the complaints of an aged person.

I do not want anyone to think I am unsympathetic. Candor compels me to say, however, that there is a lot of unnecessary complaining in this life. If we are honest with ourselves, each of us must admit that he has done a little too much of the complaining himself.

We must make a distinction between ailments that are real and ailments that are imaginary. We can overlook complaints which come from actual suffering, but it is too bad that most of the complaining done in this life is done by persons who have imaginary ills.

Nobody wants to be thought old. What infinite pains we take to hide the ravages of age! Hair-dyes, facial massage, cosmetics, "plumpers" and other devices are resorted to to camouflage the effects of time and to give the impression of youth and vitality.

Let me confide a secret:

The surest guarantees of youth are overflowing good nature, a smiling face, alertness of manner, elasticity of step and, more than anything else, the insistent statement that you are feeling fit and fine. The writer of the philosophical statement I quoted to begin with is telling the truth. Here it is again:

"If you are proud of your ailments and like to discuss them, you are eighty even though you are forty."

You are sure to have ailments, you are sure to have aches and pains, if you neglect the things which make for good health. All the things I have enumerated as the secrets of youth are the evidences of vigorous health.

In order, then, that you may avoid the temptation to growl about your disabilities, it is well to avoid having them. Certainly, if you have no feeling of discomfort you are not going to talk about sickness and the symptoms of ill-health.

To have perpetual youth you must have perennial health. This you may possess by right thinking and right living.

It is easy to preach, but more difficult to practice. It is easy to look out of the window and say: "What a nice day this is." It requires energy and character to get outdoors and enjoy the day. It is easy to look out of the windows of a luxurious limousine to gaze upon the bursting buds of Springtime, but how much better it is to put your feet upon the ground and by the exercise of your muscles and the stimulation of your heart, give yourself the sense of buoyancy which accompanies the normal action of your body.

Every day should be a day when you feel well. You should not be dependent upon the sunshine or the sky. It should not be necessary to trust to thermometer or barometer for determination of your feelings. Plenty of sleep, simple food, agreeable companionship, sane recreation and spending much of your time in God's out-of-doors will build up such vigor of body that there will be no occasion to complain.

A friend of mine speaks of every birthday as her thirty-first birthday. There is no need for anybody to get beyond forty. Don't be eighty. Go ahead with your enterprises and your ambitious plans regardless of what may be your birth record in the family Bible.

Answers to Health Questions

M. Z. Q.—Is it harmful for an electrician who has heart trouble to work around a high voltage current of electricity? Is working around electricity harmful to one's health in any way?

A.—Electricity is a mysterious fluid and it is difficult to measure what, if any, effect is produced by working about it. I assume that you are an expert, knowing how to guard against common accidents, and it is quite probable no harm will result.

* * *

E. J. K. Q.—I am a young man 20 years of age, height five feet four inches. What should my correct weight be?

2.—How can one detect the presence of consumption?

A.—For your age and height you should weigh about 127 pounds.

2.—You can detect the presence of this disease by having an x-ray taken of your chest and the sputum examined. In such cases the patient suffers from a cough, appears listless and registers a temperature, especially in the afternoon.

* * *

MRS. E. C. C. Q.—Recently I have formed a habit of biting my finger-nails. Will you kindly tell me how to overcome this?

2.—About how many hours a day should a 16-months-old baby sleep?

A.—You should use your will power and try to control this habit. Paint your fingers with tincture of asafoetida. This will tend to help you overcome this habit.

2.—Your baby should have about 12 hours sleep at night and a nap in the afternoon of from 2 to 3 hours.

* * *

Dr. Copeland will answer for readers of this paper questions on medical, hygienic and sanitation subjects that are of general interest. Where the subject of a letter is such that it cannot be published in this column, Dr. Copeland will, when the question is a proper one, write you personally if a self-addressed, stamped envelope is enclosed. Address ALL INQUIRIES to Dr. R. S. Copeland, in care of this office.

Copyright, 1921, by Newspaper Feature Service, Inc.

Tomorrow's HOROSCOPE

By Genevieve Kemble

TUESDAY, APRIL 29.

An anxious and troublesome day is presaged from the many hostile lunar aspects. This disagreeable and disappointing reign is likely to make itself felt both in business and in all other lines of human endeavor. There is a prospect of loss and obstruction in business and anxiety may afflict the household. The opening for change or travel should not be embraced, since it comes under a malefic Uranian vibration. Quiet application and determination to "hold the fort" may turn the day to good account.

Those whose birthday it is are likely to have an anxious and troublesome year. They should protect themselves against money losses, avoid change or journeys and safeguard the domestic circle against grief and trial. A child born on this day should be trained in thrift and equipped to overcome difficulties.

Today's Fashion

By VERA WINSTON

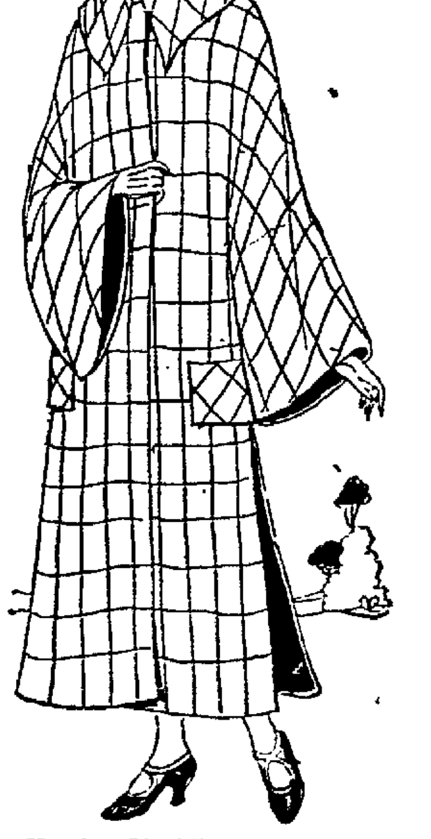

Here's a Plaid Top-coat That's Ideal for Traveling.

THE vogue for plaid is exploited here in a top-coat built on loose and becoming lines.

The material shows a dark blue background and the plaid lends effective tones of yellow and henna and red and green. The lining is of henna crepe de Chine.

Note the bias band of plaid which extends from the sides of the coat across the back. The side-slits give ample width and the coat is ideal for walking or motoring, or for a steamer or traveling coat.

CAR ROBBERS ADMIT GUILT

BOUND OVER AND WAIVE PRELIMINARY HEARING.

Possible That Action May Follow in Federal Court Since One Car Looted of Flour Was Billed to Iowa.

Martin L. Shaw, John Boell and William Schleiger, confessed box car robbers, admitted guilt before Justice Stevens Monday, waived preliminary and were bound over to the district court in thes um of $1,5000 each for grand larceny. Shaw alone furnished bail, J. H. Irwin and Edward Van Dorn being his bondsmen.

The arrest of the men came in connection with a raid on four cars in the Burlington yards early Saturday morning. One car containing steel was not disturbed. Merchandise, flour and feed valued at approximately $1,500 constituted the haul from the other three cars. The loot was being hauled away in a wagon when Special Burlington Agent Maroney and Ray Carroll, American Railway Express company special, blocked the game.

Boell was arrested at his home two and one half miles southwest of Lincoln. Shaw and Scheiger, seventeen, escaped but were captured on the following day. Schleiger is said by the officers to be a brother-in-law of Shaw. The youth admitted having broken the seals, according to the officers. He is said to have placed the merchandise at the car entrance where it was carried away by the older men. Officers claim to have recovered at the Boell place, articles stolen from a car some two weeks ago.

Altho the men were arraigned in state court, officers say that the federal officers may have a case if they see fit to push it since one car—that contained flour and feed was an interstate shipment. It was billed from Crete to Malvern, Ia. From this car, eight sacks of flour and eight sacks of wheat screenings were taken.

Boell has a wife and four children, and Shaw a wife and two children.

Both men, according to State Sheriff Carroll, have been arrested for liquor violations. Boell gave as an excuse that he is out of work. The officers say that he owns forty acres of land stocked with a bunch of fat hogs and two cows in addition to may chickens.

Radio

TODAY'S FIVE BEST RADIO FEATURES.

(Copyright, 1924 by United Press)

WHAZ, Troy 380 M. 9 p. m. EST. Debate on prohibition enforcement between Colonel Ransom H. Gillett and State Superintendent Davis of the Anti-Saloon League.

KSD, St. Louis 546 M. 6.30 p. m. CST. Annual banquet, St. Louis chapter military order of the world war, with prominent speakers and musical program.

WSB, Atlanta, 429 M. 8 p. m. CST. Program by the junior chamber of commerce.

WJZ, New York 455 M. 9.30 p. m. EST. Dance music by Ben Selvin's orchestra.

WEAF New York, 492 M. 8:30 p. m. EST. Th egypsy string ensemble.

LODGE CONFERS DEGREES.

Job's Daughters, Bethel No. 5 of Lincoln, held a special communication for the initiation of candidates, Saturday evening at the new Masonic Templt, Twenty-seventh and S streets, when twelve candidates were initiated. Job's Daughters, an order for girls between 13 and 18 years of age with Masonic relatives, is fostered largely by the O. E. S. and is similar in its purpose to the DeMolay for boys. The Bethel received an invitation from East Lincoln Lodge to hold initiatory exercises in the new Masonic Temple. Mrs. W. G. Fullagar, Worthy Matron of No. 148 called the meeting to order. Mrs. Alice M. Stanhope, responded. The Bethel was then opened. Those receiving the degrees were: Ruth Norma Barnard; Rowena Bengston; Susan W. Field; Elizabeth Anita Grone; Charlotte E. Hall; Margaret E. Harrison; Dorothy Jackson; Virginia L. Loper; Mildred I. McWillians; Goldie F. Munson; Emma G. Young and Virginia M. Young.

The members of the class were presented with a rose by the Honored Queen on behalf of the Bethel. Dr. A. L. Bixby's address was greatly appreciated.

Miss Creda Bricka a member of the Bethel presented the Worthy Matron Mrs. Fullager with a bouquet of roses who responded in deep appreciation to the Bethel.

Boston Market

Tuesday Specials

Fresh Meaty Spare Ribs, lb. 10c
Choice Veal Chops, lb. 20c
Fresh Cut Veal Loaf, lb. 20c
Tropic Nut Margarine, lb. 20c

Garments

Perfectly Cleaned and Pressed

We clean everything cleanable. Send us your next cleaning order.

Soukup and Westover

MODERN CLEANERS

WHICH SHALL IT BE BRIDGE OR MAH JONG

By Julia Hoyt.

The new game, mah jong, a present from China, has certainly taken America by storm. We are a great nation for fads, I think, and it still remains to be seen whether mah jong is a fad or a permanent acquisition. Personally I am not qualified to judge, as I have only played mah jong once or twice. In the last few years there have been a number of games that have come along and people have said: "This is going to take the place of auction bridge!" But somehow or other it never does.

However, there is no doubt that mah jong has temporarily taken away many good and enthusiastic bridge players. Being a faithful devotee of bridge, I cannot understand this. Tho many people have tried to convince me that mah jong has as great interest and possibilities as bridge, I cannot agree with them. Bridge can never be dull for the reason that even if your cards are bad, there is always the possibility of playing them in such a way as to get more out of your hand, or prevent your opponents from getting as much as, at first glance, one would think unavoidable.

It seems to me that one should either play a real game of chance, such as roulette, in which there is the thrill of pure luck, or a game in which one's brains and skill are the principal thing. I realize that there is a certain amount of skill necessary in mah jong, but I believe also that, as in dominoes, for instance, the main factor is luck.

Another thing that is so interesting in bridge is the personal equation. The capacity for studying your opponents as well as your partner has as much to do with a good game of bridge as any other one thing. For instance, if you are playing with John Smith, and know his game at all, you may play your cards and bid in quite a different way than if you were playing with James Brown. People who realize this and play accordingly have gone quite a long way on the road to being good bridge players.

Of course there is the side that in mah jong you are independent of any partner. You play your own game and nobody can either help or hurt you. A certain married man said to m the other day that he had at last found a game he could play with his wife without fighting with her, because she could not hurt him in mah jong. This is, of course, a point to be considered, as we all like to keep the home as happy as possible!

Mah jong is, of course, a charming game to look at, and the Chinese, being very clever people, have realized this and are "making hay while the sun shines." The number of beautiful sets they are sending over is enormous, and I am told that they are making more money out of Americans than they have ever made in their lives before.

Mah jong may prevent quarrelling between husbands and wives who are playing together, but, as nobody in America has yet agreed on the scoring of mah jong, it has certainly not prevented wrangling among people in general. They all have different ideas about it, and I have yet to find more than perhaps two or three people who can agree.

Last summer I went to Newport for a Sunday and all I could hear on the beach was:

"My dear, wasn't it outrageous what she did last night? Have you ever heard of anybody trying to score that way?"—and then a few remarks about the east wind, heavenly twins, etc., all of which sounded to me rather dull and not particularly happy conversation to listen to all the evening.

Perhaps I have not seemed very sympathetic with mah jong enthusiasts! It is a fascinating game and many of the mah jong sets are so beautiful that it is a delight to own them. But, nevertheless, it is my opinion that bridge will be played in America long after mah jong is gone and forgotten.

(Copyright, 1924.)

NEW CHAPTER INSTALLED

Branch of National Zoological Society Organized at University of Nebraska.

The Nebraska zoological society was installed Saturday evening as Xi chapter of Phi Sigma, national honorary biological fraternity. Prof. C. F. Reed of the University of Kansas, national secretary, conducted the installation following a banquet at the Lincoln hotel. Following are the charter members: Prof. R. H. Wolcott, Prof. R. F. Pool, Prof. D. D. Whitney, Prof. F. D. Barker, Prof. H. B. Latimer, Lawrence F. Lindgren, Rita Askinson, Elizabeth Schoeppel, Katherine Wolfe, Adelheit Dettman, Harlow C. A. Walker, John A. Cameron, C. T. Feelhaver, Roland Loder, Raymond Swallow, Julia Joyce Harper, William Bennett, John Kleven, Dagram Peterson, Eloise Whitmer, Foster Matchett, Orene Nelson, A. R. Everett, Howard Turner, James McNab, Bernice Brenke, Louise Lineman, Julia Stephens, Weston Benjamin, William Hay, Milton Landwer, Dorothy Duff, Ethelwyn Gulick, Mila Kopac, Wallace Buck, Lois Pedersen.

Officers are to be elected May 15. Following the banquet and installation, toasts were given by Prof. Donald C. Wheland on behalf of resident alumni, Prof. R. H. Wolcott, of the zoolological department; Prof. Raymond Pool of the botany department; Prof. C. F. Reed of Kansas on behalf of the central governing body; and Miss Elizabeth Schoeppel on behalf of Xi chapter. John A. Cameron was toast master.

EMIL KOTAS HELD IN JAIL

No Bond Furnished for Release During Suspension of Sentence.

GENEVA, Neb., April 28.—The bond of $7,500 fixed by the district judge as necessary to release Emil J. Potas from jail pending his appeal to the supreme court has not yet been offered. Kotas was sentenced April 12 in district court for forgery to serve a term of from three to seven years in the penitentiary. During a twenty day suspension of sentence for appeal he was remanded to jail and bail refused.. His attorneys secured a writ of error from the higher court in order to release him from jail but no bondsmen have been obtained. Conviction of Kotas was secured in district court for alleged forging of his sister-in-law's name to a note of $2,000.

Western League Ball Opens Tuesday
Landis Field.

ONE LARGE LOT OF

Pattern Hats

1/2 Prices

NO TWO ALIKE—
STREET and DRESS STYLES

THERE are close fitting styles, short brimmed effects, turbans off-the-face models. There are soft silk turbans, hats of Milan, Bangkok, peanut braid, hemp, etc. In addition to all black, and black and white combinations, there are scores of beautiful colors.

RAWAK, GAGE, FISK
UFLAND, HERMINE, etc.

Are among the famous designers whose hats are included in this lot. Every one high grade, every hat excellent style. Because midsummer hats are arriving, we have marked these earlier arrivals at just HALF PRICE.
For instance—

10.00 PATTERN HATS now 5.00
12.50 PATTERN HATS now 6.25
16.50 PATTERN HATS now 8.25
20.00 PATTERN HATS now 10.00
25.00 PATTERN HATS now 12.50
35.00 PATTERN HATS now 17.50

Fourth Floor.

SALE of
33 in. Fancy Pongees
CHECKED IN COLORED THREADS

Natural pongee with even and broken checks of green, red, lavender, brown or pink threads. Very smart tailored frocks, children's dresses and blouses may be made from this attractive material. SPECIAL YARD 1.69

Colors are guaranteed washable.

ON SALE—THIRD FLOOR

Miller & Paine

WE MAINTAIN THE FOLLOWING BUYING OFFICES
LINCOLN Nebraska
NEW YORK 249 Madison Ave
LONDON 3 Southampton Row
PARIS 17, Rue de L'Echiquier
CHEMNITZ Germany, 5 Theater Strasse

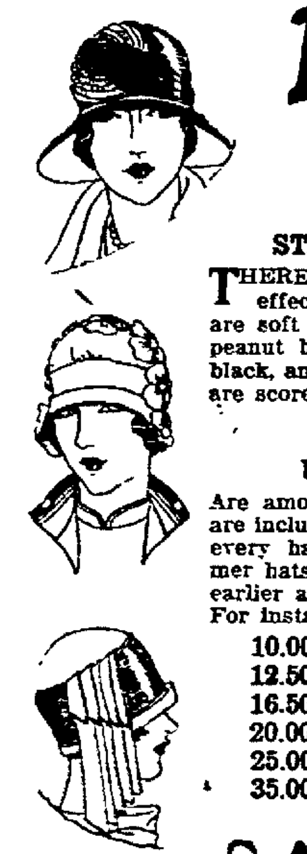

ALL GOODS PURCHASED ON CHARGE ACCOUNT NOW---PAYABLE JUNE FIRST

Annual Sale of Spring Silks

Now Going On to May 3rd

NO REGULAR PRICES

Everything Reduced!
10 to 50%

This annual event needs no further introduction than the mere announcement; knowing women will come prepared to supply their entire season's silk requirements. Everybody knows that we sell only High Grade Quality Silks. The fact that our entire stock is involved at sharp price reductions will prompt economical women to act quickly. All the season's newest shades and color combinations as well as exclusive weaves in lovely rich silken fabrics are at your disposal. Come early to get first choice.

MAIL ORDERS FILLED

NO C. O. D.
NO PHONE ORDERS

Special Prices offered on all Satins, Lining Silks, Charmeuse and Radiums Main Floor—Aisle Two.

Your Choice at One Low Price

36 in. Satin Charmeuse
36 in. Figured Alpaca
40 in. 3 Thread Crepe de Chine
40 in. Georgette Crepe
36 in. Figured Chenille
40 in. Radium Silk
36 in. Printed Altyme Silk
36 in. Printed Pongee
40 in. Silk Tweed
40 in. Silk Filled Canton
36 in. Satin Charmeuse
36 in. Two Tone Satin
$1.69 yard

The above cloths are 36 and 40 inches wide in all spring and summer new patterns and colorings, Tans, Greys, Cocoa, Navy, Black, Sandalwood, blue and white. Many other wanted shades. Exceptionally low priced.

Your Choice at One Low Price

36 in. Printed Crepe Knit
40 in. Printed Canton Crepe
40 in. Spiral Crepe (Like Roshanara)
40 in. Canton Crepe
40 in. Satin faced Canton Crepe
36 in. All Silk Ratine
40 in. Black Charmeuse
40 in White Brocaded Satin
36 in. Satin Francais
2.79 yard

The above cloths are from our regular stocks. Regular 3.50 and 3.95 a yard. Plenty of wanted new spring shades and beautiful patterns in fancies.

36 in. Kimona Silks
36 in. Silk Vest Tubing
38 in. Crepe de Chine
33 in. Colored Pongee
33 in. Japanese Pongee
99c

The above silks are all first quality, some are full line of colors, some are broken lines. Every piece is an exceptional value.

Messalines and Satins
Our stock of Satins and Messalines in light and dark colors, all a yard wide.
at 20% off

High Grade Silks
Mallinson and Pilgrem Meyer Co.'s fine silks, Brocaded Canton, Silk back Moire, Velora, Chenille, Blistered Matlasse, in choice colors and patterns. 40 inches wide.
at 33 1-3 off

Plain & Fancy Taffeta
36 inches wide. Chiffon quality weave in good color assortments of plain, changeable checks, plaids, flowered—for Women and Children.
at 15% off

Printed Crepe de Chine
40 inches wide—3 thread quality, good range of colors and patterns, for blouses and dresses, a yard
$2.39 yard

Balance of Entire Stock of
Yard Goods at 10% off
All goods not listed in lots at a price or at a discount.

Silk Sewing Thread at.... Two Spools for 25c
Belding's, 100 yard spools, in full line of shades.

Hosiery

Hole Proof Silk Hosiery
(Substandards)
Blacks only in regular and out sizes 8½, 9, 9½, 10.
The imperfections are so slight and few that many are never found. Regular value $1.85. A pair
95c

Hole Proof Silk Hosiery
Silk thread over Fibre, excellent wearing hose, in very big line of wanted spring shades. Sizes from 8½ to 10½, a pair....
95c

Silk Envelope Chemise Sold Less Than
Factory Cost

A real purchase. From the hands of the receivers to us at 30% off the regular wholesale price, and on to our customers at less than regular manufacture price. Crepe and Radium cloths in colors of Orchid, Honey Dew, Flesh. In lace trimmed, embroidery and hemstitched stitched styles. Sizes 36 to 44.

LOT 3 NOW $3.95
LOT 2 NOW $2.95

A MUCH IMITATED SILK SALE BUT NEVER EQUALLED

Sale Now On

MAYER BROS. CO.
ELI SHIRE, PRES.

Sale Now On

Lincoln invites you to the opening of the Western League Baseball season, Lincoln vs. St. Joseph, Tuesday, April 29, 3.45 p. m. LANDIS FIELD.

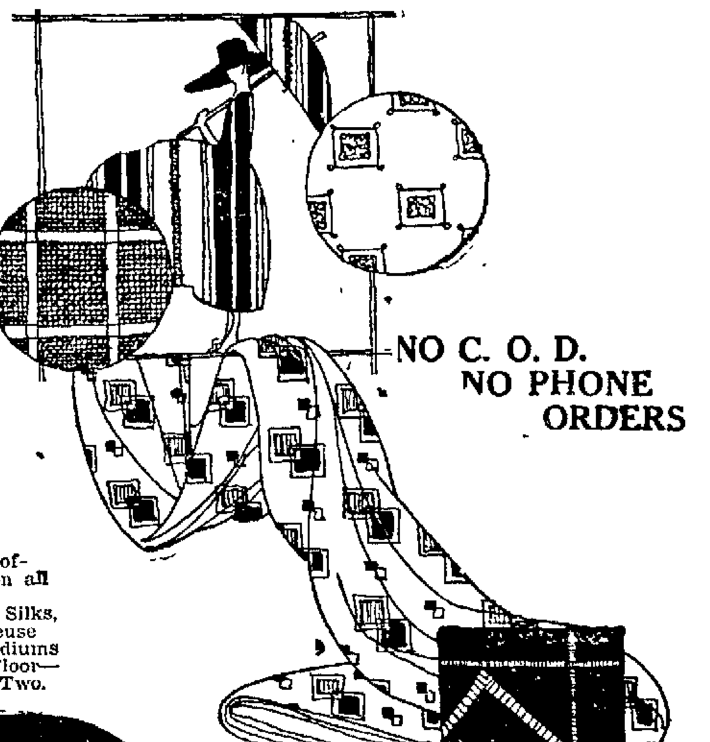

MERE MENTION.

Roberts undertaker—Adv

Macdonald photographs it.—Adv

Dance tonite at Antelope park.—Adv

Wet wash, 4c per pound Lincoln Laundry, B1599.—Adv.

The best luncheon in the city 75c. Main Cafe, Hotel Lincoln.—Adv

Five gaited pure bred Kentucky saddle stallion at stud. B1509.—Adv.

Ford cars sold on easy payments —F R. Hussong 18th and O—Adv

Atlas Roofing Co., 108 So. 15th St. B2859.—Adv.

Marcell and curl $1 all this week. Terminal Hair Dressing Parlor. L8143.—Adv.

H. S. Welch, formerly Welch Optical Co., is now with Rudge & Guenzel Co., on N St.—Adv.

Carbon Special $15.25. Order now and save $2 25 per ton. Sprada grate $15 R I Coal Yard. B2666.—Adv.

D. R Leland was fined $1 and costs in police court Monday morning on a charge of parking his car in front of a fire hydrant.

Hupmobile—It's a safe car to buy, folks, economy, long life. Just call Bert or George for a demonstration 1820 O St., B3798.—Adv.

An error of $10 was made in the price of the Alaska Refrigerator in Hardy Furniture Company ad that appeared in the Sunday Journal. The price should be $28 75.—Adv.

Frank O'Neal, forty, a laborer, who was arraigned in police court Monday morning on a charge of drunkenness, was ordered to leave town. He was arrested Sunday night.

Thousands will see the Lincoln-St. Joe baseball game Tuesday. Grand opening of the Western League. Call a Yellow Cab, B3323 and save yourself the worry of Auto parking.—Adv.

G. A. Hérford was fined $10 and costs in police court Monday morning on a charge of speeding. Henry Stahl, 932 P, who was charged with operating a car with an improper license, was dismissed.

J. N. Weston, 340 South Twenty-sixth was fined $32 and costs in police court Monday morning when he pleaded guilty to a charge of speeding. He is a second offender and was fined a dollar a mile.

Fire caused by sparks from the chimney did small damage to the roof at the home of M. L. Peterson, 3108 Orchard, early Monday morning. Firemen extinguished the blaze before it had gained any headway.

Lieutenant Rymer and Officer Whiting answered a call from 1125 South Fifteenth at 6:15 a. m. Monday, where a man was reported to have entered the house. Nothing was found disturbed. Entrance was gained thru a basement window.

The Salvation Army has received pledges of about $7,500 according to Prof. C. W. Taylor, state commander of the American Legion, who has been assisting in the campaign. The drive is still under way. The Army hopes to raise $10,000 in the drive.

James L. Gier has appealed to the supreme court from a judgment of the district court of Dawes county confirming the sale of the property of his under an execution secured by his former wife. She said $660 alimony was due her. The property sold for $600.

A letter from Johannesburg, South Africa, to Police Chief Johnstone, which was received Monday morning stated that Jacob Muller of that place wished to find trace of his brother, Henry Hillingenberg, who left South Africa several years ago for America.

The federal prohibition office is in charge of Eugene Battan and Karl Schmitt, jr., pending the appointment of a successor to Elmer Forsling, who left the last of the week for Cheyenne, where he will occupy a corresponding office. Mr. Forsling was prohibition agent for the Lincoln division for two years.

The Bennett-Allison company of Omaha, with an authorized capital of $25,000, has incorporated by filing articles with the secretary of state. Irving B. Allison is president and William M. Bennett secretary-treasurer. The company is formed for the purpose of selling and contracting for the application of asbestos and magnesia materials.

Two persons charged with piling rubbish in the streets were warned against a repitition of the offense but no charges were filed against them when they appeared in police court Monday morning. According to Inspector E. C. Kelly, the practice of dumping leaves, dandelions and similar rubbish in the gutters, is all together to common and offenders will be prosecuted.

Frank Austin, R. F. D. No. 5 was ordered to have his muffler fixed and license plates transferred when he appeared in police court Monday morning on a charge of operating a car with improper license and an open muffler. R. D. Voss, 1002 E was fined $1 and costs on a two hour parking violation charge. L. E. Donegan, 1403 U was fined $1 and costs when he pleaded guilty to parking on the wrong side of the street.

Railway Commissioner H. G. Taylor left Monday for Chicago, to attend a conference, as president of the national association of state railway commissioners, of heads of various associations interested in securing cooperation in the task of reducing automobile accident at grade crossings. It is felt by those in charge of the movement that substantial progress is being made, and that there are ways open by which a great deal of the present menace can be removed without asking the railroads to do the impossible of abolishing all grade crossings.

The third and fourth floor of the federal building were thronged Monday morning with "high powered" attorneys, jurors reporting early for duty in the afternoon, and defendants trying to get out of being arraigned, or arraigned before Saturday. Counsel for the L. B. Howey and L. J. Dunn were preparing last minute measures to prevent their clients coming to trial Monday afternoon on a charge of misapplying national bank funds. Among the crowd in the marshall's office was Estel P. "Foot-and-a-Half" Butler of Nebraska City, who has spent most of his time in jail in Kansas City since completing his term at Leavenworth for dealing in stolen automobiles. Butler is to be arraigned on a charge of stealing liberty bonds from the mails.

B.B.Brown,undertaker B6519—Adv

Miscellaneous Specials

Cedar Chest Compound	25c
Wall Paper Cleaner	15c
Elkay's Roach Powder	40c
Both Balls, per pound	25c
Hofstra ... .. 30c, 55c and	1 10
Sulphur Candles...10c, 15c,	25c
Extra large heavy Chamois	1 00
Big Ben Alarm Clocks . .	4.75
Marcell Waver Curling Irons	2 98

HARLEY DRUG CO.
1101 O St.

WHAT'S DOING TONIGHT.

Shrine reception committee meets at C. of C. at 8 p. m.

American Legion meeting club rooms 8 p. m.

Community chest meeting Y. M. C. A. at 6 p. m.

Community chest campaign dinner at the Y. M. C. A. Red room at 6 o'clock.

Revival services at 7:30 at Faith church of the Nazarene, Thirty-fifth and Vine.

Joint recital by Ethel Robinson and Marjorie [illegible], First Baptist church, at 8:15 p. m.

Spring recital of vocal department of Gutzmer Poston studios at Temple theater at 8:15 p. m.

Peoples City Mission. Helping hand meet.

Penal Mission, W. W. Nichols will speak at [illegible] p. m.

First Baptist. Meeting of the new official board at the parsonage.

East Lincoln Evangelical. Meeting of the church board in the evening.

First Plymouth Congregational. Party for young married people at 8 p. m.

Mt Zion. A literary and musical program under the auspices of the Buds of Promise, dinner served.

Quinn Chapel Methodist. At 8 p. m. Senior Rosebuds in the lecture room and ladies aid in the parsonage.

Capital City Camp No. 190 M. W. A. at I. O. O. F. hall at 8 p. m. for initiation.

Temple Chapter No. [illegible] O. E. S. at 8 p. m. at Scottish Rite temple for initiation.

Mifa dancing club dinner dance at the Lincoln hotel.

Paul Nevron club entertains at a dinner dance at the Country club.

Degah club meets at 8 o'clock at the home of Miss Vida Starpnack, 2120 D, for a business meeting.

Gamma Delphian club meets Monday evening at 8 o'clock in room 413, Fraternity building.

Cathedral Altar Society card party at K. C. hall at 8 o'clock. Hostesses Mrs. Con O'Connor, Mrs. Charles Pierce and Mrs. S. K. Batson.

TUESDAY'S EVENTS.

Opening Western league game, 3 45 p. m.

John W. Gorbs on "Railroad Freight Rates," C. of C., at noon.

Rotary club Lincoln hotel at noon.

Cosmopolitan club C. of C., at noon.

Girls cadet corps parade.

"N" club C. of C. at noon.

Piano recital Esther Tappan, Temple theater, 8 p. m.

Voice recital by Hermanus Baer, 9 p. m., Temple theater.

Delegates of Lancaster county to the state democratic convention at Omaha meet at the Grand hotel at 8 p. m.

Fraternal Societies.

L. A. to O. R. C., card party and entertainment at Walsh hall in evening.

Esther kensington and dance and carnival in evening at V. F. W. hall. Proceeds to furnish room in new city hospital.

Kensington of North Star Temple No. 10, at 2 30 p. m. with Mrs. F. H. Dudley, 332 South Twenty-seventh.

Sons of Veterans Auxiliary University Place, regular meeting Odd Fellow hall, 8 p. m. Social hour will follow business meeting.

The Churches.

Mt Zion Baptist. Dinner served by the Wide-a-wake club.

Second Baptist Day of prayer at the Temple Baptist church. At 7.30 p. m. Parent scout meeting in the basement of the church.

First Plymouth Congregational. City Mission Federation luncheon at 12:30 p. m. "Cindy's Chance" will be presented.

Episcopal. Church of the Holy Trinity. Ladies aid with Mrs. W. T. Staver, 809 South Thirty-sixth at 2 30 p. m.

Grace Methodist. At 6.30 meeting of the dinner club.

Normal Methodist Annual supper of the Sunshine class in the church basement at 7 p. m. The husbands will be entertained.

St. Paul Methodist. Central circle with Mrs. A. B Grant, Apt. D-2 Milburn.

First Presbyterian. Woman's league all day meeting at the Manse, 2621 Washington.

The Westminster Presbyterian. Workers conference for officers and teachers of school at 6 15 p. m. Delegates will be elected for county and state Sunday school conventions.

Social Calendar.

Wiki Wiki meets with Mrs A. S. Hall, 2625 C.

H. E. O. club meets with Mrs. Grover Knight, 2430 Holdrege.

Misses Helen and Marian Hall entertain at a bridge party in the afternoon for Miss Helen Burkett.

Mrs. E. F. Hardin entertains the L. A. T. M. club at a 1 o'clock luncheon at her home, 2990 Dudley.

Otte bridge club meets for a 1 o'clock luncheon at the home of Miss Helen Tuttle

A. O. S. card club meets with Dr. and Mrs. H. W. Hewit 1929 C.

Annual meeting students' banquet at the Grand hotel.

Mr. and Mrs. Carlisle Logan Jones entertain at a dinner at the Country club for Miss Helen Burkett and Marvin Meyers.

The Clubs.

Hellenic chautauqua circle meets at the home of Mrs. E. S. Franklin, 629 South Thirteenth at 2.30.

W. R. P. C. meets at 2.30 at the home of Mrs W. F. Stone, 3012 R.

Sorosis meets for a 1 o'clock luncheon with Mrs. W. E. Hardy at her home, Calvert Place. Mrs. T. C. Munger will present the program subject "Japan."

Vincent chautauqua circle meets with Mrs. Harold Wood, 1923 B. Mrs. A. D. Munger, leader.

Tuesday Travel club meets for a 1 o'clock luncheon at the home of Mrs. L. W. Korsmeyer, 2305 A Mrs. Warren F. Day, leader.

PEOPLE YOU KNOW.

The marriage of Miss Helen Lincoln, daughter of Prof. Paul Lincoln of 111 Oak Hill Road, Ithaca, N. Y., to John W. Reavis of Cleveland, son of Mr. and Mrs C. Frank Reavis of Lincoln will take place Saturday morning in the Gage Memorial chapel in the presence of the immediate members of the two families. The bride will be given in marriage by her father and her only attendant will be her sister, Betty. Mr. Reavis' brother C. Frank Reavis, jr., will serve as best man. An informal reception and wedding breakfast at the home of the bride's father will follow the ceremony. After a short honeymoon in the east Mr. Reavis and bride will be at home about the first of June at 2105 Stillman Road, Cleveland.

Miss Hilda Chown entertained at the Woodburn Monday with a 1 o'clock luncheon followed by a theater party complimentary to Miss Helen Burkett whose marriage to Marvin Meyers, Thursday evening is an event of the week. At luncheon the guests numbering ten were seated at one table with a color scheme of pink and lavender used in the appointments. A [illegible] May basket filled [illegible] sweet peas and [illegible] formed the centerpiece and lavender candles in crystal sticks were tied with pink tulle. Pink May baskets marked the guests' places and at Miss Burkett's place was a pink basket filled with lavender sweetpeas. Small candlelabra were given as favors.

Over one hundred girls attended the kid party given by the Freshman commission of the University of Nebraska Saturday afternoon at Ellen Smith hall. Red balloons decorated the hall and lolly pops, pop corn and ice cream cones were served. Prizes for the best costumes were given to Evelyn Shumway for the best little boy and Mable for the little girl. A playlet, "Mrs. Stone and All Her Little Pebbles" was given, Louise VanSickle whistled, Laura Whelpley and Florilla Nye sang, "Little Sister Blues" and Margaret Dunlap spoke a piece. The committee in charge of the arrangements was composed of Marie Bowden, Edith Reid and Laura Whelpley.

Altrusa national convention will be held in Omaha next year, according to word received from Miss Amanda Heppner, Lincoln delegate to the meeting just concluded at Kalamazoo. Lincoln club backed Omaha's invitation. Miss Heppner wired Miss Katherine Dougan, president, as follows: "1925 convention to Omaha Vocational guidance national policy adopted. Gillette Hayden, Columbus, president. Omaha and Council Bluffs want Sunday meeting with Lincoln. Consult Omaha. Convention glorious, great inspiration. Leave Sunday for Chicago."

Mr. and Mrs. W. R. Boyd, 2625 South, gave a reception Friday evening in honor of Miss Irene Flint, of Huntington, W. Va., Miss Alice Wood assisted in receiving the guests. A short program was given with Mrs. Don Berry playing a group of violin solos and Miss Pauline Wood singing a group of songs, accompanied by Miss Clara Johnston. Miss Lula Astonwall was in charge of refreshments.

The annual working-student banquet under the auspices of the employment secretary of the University Y. M. C. A., will be held Thursday, at 6 p. m. at the Grand hotel. Welch Pogue will be toastmaster. The speakers will include J. W. Searson and Lew Skinner. The major object of the meeting is to bring about a better understanding between the employer and working student.

Mr. and Mrs. Luke Wiles and children, Marguerite and Linden; Mr. and Mrs. Jo Wiles and daughter, Mary Catherine; Judge and Mrs. J. Beeson and daughter, Virginia, and Mr. and Mrs William Baird and children, Sarah and John, all of Plattsmouth, drove to Lincoln Sunday and spent the day with Mr. and Mrs. James Barber and family.

Mrs. H. J. Bailey of Omaha will come to Lincoln Saturday to be the guest of her son, James Bailey, a student at the University of Nebraska. On Sunday Alpha Sigma Phi fraternity, of which Mr. Bailey is a member will give a mother's day dinner and program at the chapter house when Mrs. Bailey will be a guest.

Phi Rho Sigma fraternity of the University of Nebraska college of medicine at Omaha will entertain the members of the Kosmet Klub at their house next Saturday evening following a "College Night" performance at the Gayety theater in Omaha when the Klub will present "The Wishing Ring"

G. T. Sprecher, special agent of the Lincoln Telephone company, has returned to the office after having been kept at home since January by a broken leg. His accident, which was serious, was caused by slipping on an icy street.

Rev. P. L. O'Loughlin left Sunday evening for Cincinnati, where he will attend the consecration, Thursday, of Monsignor Francis J. Beckmann, as bishop. The installation of Bishop Beckmann will take place, May 15, at St. Mary's cathedral, Lincoln.

Mrs. C. S. Paine of the Nebraska state historical society started Monday for Louisville, Ky., to attend a meeting of the officers of the Mississippi valley historical society of which she is secretary.

Mr. and Mrs. Sam Bennison and little daughter, Marian of Haxtum, Col., arrived Sunday for a visit with Mrs. Bennison's mother, Mrs. H. E. Wood.

Guy Campbell, connected with the Nebraska City Water and Light Co., recently underwent an operation at a Lincoln hospital and is now convalescent.

Mr. and Mrs. A. R. Edmiston left the last of the week for Cincinnati, O., where they will be for a week or ten days.

Townsend, portait photographer, Adv.

DEATHS AND FUNERALS.

Walther — Funeral services for David Walther, who died Saturday at 1525 P street, will be held at the Congregational church at Havelock at 2 p. m. Teusdya. Services will be in charge of A. O. U. W. Burial will be made in Fairview cemetery.

Cochran—Funeral services were held for Mrs. F. C. Cochran, who died at her home, 402 South Twenty-fifth street, Monday. The body was taken to Wysnet, Ill., for burial.

Whyman—Mrs. C. I. Whyman of Adams, died in Lincoln early Monday morning. The body is being held at Castle, Roper & Matthews pending arrangements

Schrader — Mrs. Alice Schrader, sixty-four, died at 3:45 a. m. Monday. Her home was at 1030 Garfield street. She leaves seven sons and two daughters. The sons are Charles H. and Jesse J., both of Neligh; John F and Thomas O., both of Roca; Edgar P. and Richard R., route 3, Lincoln, Harry L., Lincoln. The daughters are Mrs J. C. Donley, Neligh, and Miss Jett Schrader, Lincoln. The body is being held at Hodgman's.

Peterson Mrs. Charles Peterson, seventy-nine, died Friday at her home east of Ceresco. Funeral services Tuesday at 1 30 p. m. at the home and at 2 p. m. at Bethlehem church. Interment in Bethlehem cemetery.

Hartzell Funeral services for George C. Hartzell, civil war veteran and pioneer of the state who died Saturday afternoon at his home at 1536 South Eighteenth street, will be held at 2 p. m. Tuesday at the Trinity M. E. church, Sixteenth and A, with Dr. A. A. Brooks and the Farragut post of the G. A. R. in charge. Burial will be at Wyuka. He is survived by three daughters and a son. The body is being held at Castle, Roper & Matthews.

Tucker—Albert C. Tucker, sixty-nine, died Sunday evening at his home at Valparaiso. He had lived there for twenty-four years. He leaves a wife and a sister, Mrs. Nettie Smith. The body is being held at the home pending funeral arrangements.

Mrs. Troyer, ladies' embalmer—Adv

OUTDOOR SPORTS

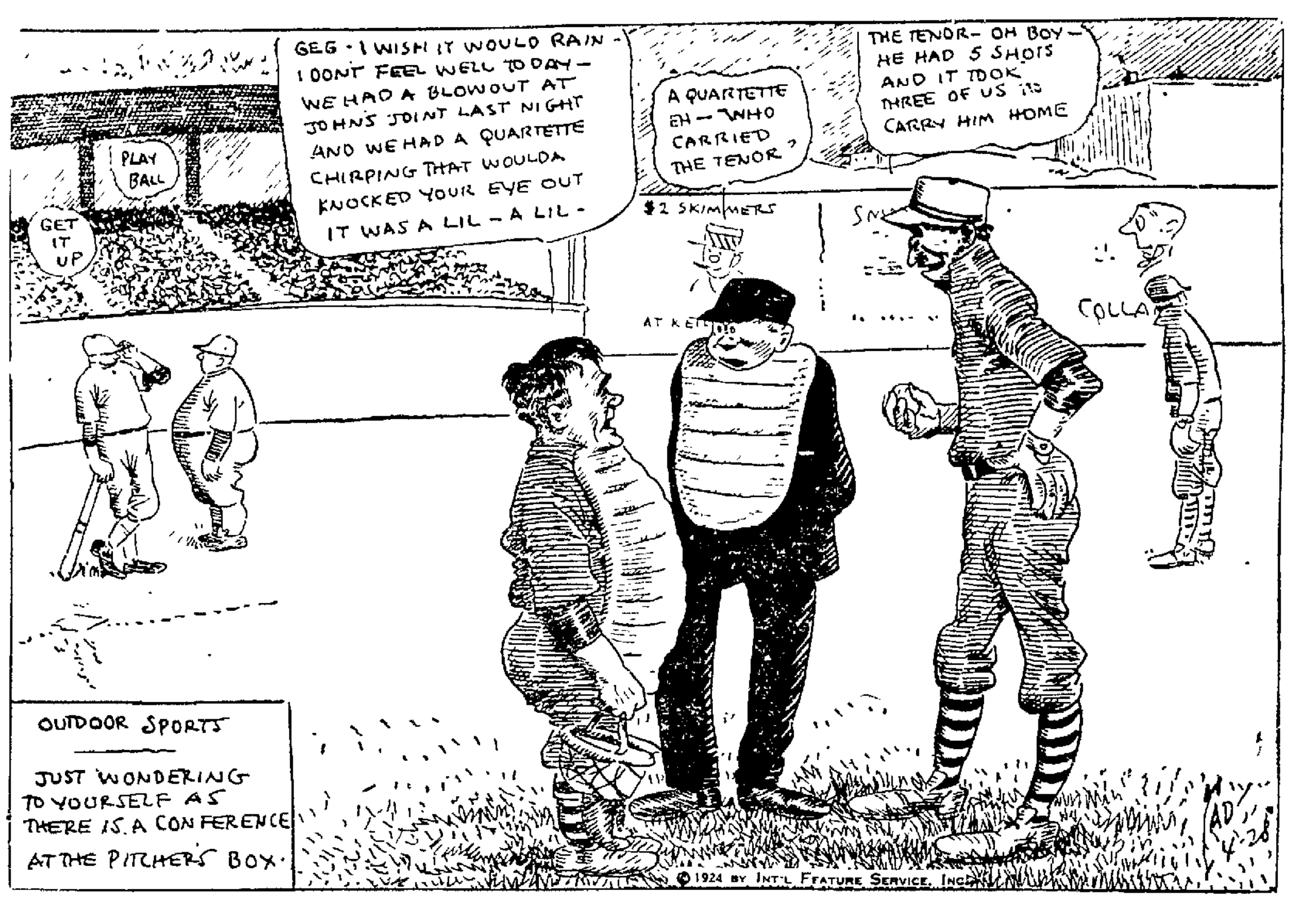
GEE - I WISH IT WOULD RAIN - I DON'T FEEL WELL TO-DAY - WE HAD A BLOWOUT AT JOHN'S JOINT LAST NIGHT AND WE HAD A QUARTETTE CHIRPING THAT WOULDA KNOCKED YOUR EYE OUT - IT WAS A LIL - A LIL -
A QUARTETTE EH - WHO CARRIED THE TENOR?
THE TENOR - OH BOY - HE HAD 5 SHOTS AND IT TOOK THREE OF US TO CARRY HIM HOME
PLAY BALL
GET IT UP
$2 SKIMMERS
AT KEITH'S
COLLA
OUTDOOR SPORTS
JUST WONDERING TO YOURSELF AS THERE IS A CONFERENCE AT THE PITCHER'S BOX.
AD 4-28
©1924 BY INT'L FEATURE SERVICE, INC.

LINCOLN FIREMAN

ROSS MARTIN.

Laddermah Truck Co. No. 2, began service with the fire department July 13, 1920 and resigned Aug. 1, 1921 to work for the government. He was re-appointed May 10, 1922. Mr. Martin lives at 1621 Q.

THE BIRTH RECORD.

April 19: Mr. and Mrs Richard E Goode (Alice Glover), Friend, Neb.; a son

April 25: Mr. and Mrs. William Heiser (Freda Schultz), 425 C, a daughter.

April 23: Mr. and Mrs. Harold N. Griswold (Florence L. Thompson), 1734 North Thirty-second: a daughter.

April 25: Mr. and Mrs Otterbein H Rice (Viola Gillespie), 3601 Holdrege; a son.

April 25: Mr. and Mrs. Milton L. Baker (Bertha Ferguson), 202 North Twenty-second, a son.

April 27: Mr. and Mrs. Frank R. Elstun (Helen Hauglin), 2127 O; a son.

HARVEY KETTLEHUT FINED FOR SPEEDING

Man Facing Prosecution for Manslaughter and Two Damage Suits Fined $100 and Costs.

Harvey Kettlehut who faces two damage suits following the death of Bertie Meier and injury of a companion, when his car ran into three girls at Sixteenth and N, November 6, last, was fined $100 and costs, and his brother, Leslie, $44 and costs when they were arraigned in police court Monday morning on a charge of speeding and racing. They were arrested at Seventeenth and Holdrege Sunday afternoon.

The boys were going forty-four miles an hour, according to the speed officer who arrested them.

Judge Chappell holds Holdrege street a particularly dangerous place to speed.

Harvey Kettlehut is under bond on a charge of manslaughter, and two damage suits of $5,000 each were filed against him by Bertie Meier of Scribner who died of a fractured skull shortly after being run down by his car, and Etta Parks, also of Scribner, who was injured at the same time.

MANY GOLDFISH IN LAKE

Sandhill Lake Is an Attraction With Millions of Goldfish.

ALLIANCE, Neb., April 28.—Among the other attractions of western Nebraska is a lake of goldfish. The lake covers 200 acres on the Copsey & Brittan ranch south of Lakeside and it is literally filled with Chinese goldfish. They are deep red in color and so thick that they give the water a reddish tinge.

The fish will not bite at bait and the only way they can be caught is in a net. They weigh from one to two pounds and make good eating. Where they came from or how long they have been in the lake the owners do not know, but they are there in vast number.

DAUGHERTY FIGHTS CASE

HIS ATTORNEYS TO CONTEST EXTRADITION.

Hope to Institute Proceedings to Prevent Taking of the Banker to Washington for Contempt.

WASHINGTON COURT HOUSE, O., April 28.—Attorneys for Mal Daugherty, president of the Midland National bank and brother of the former attorney general, indicated today they will institute proceedings to prevent Daugherty being taken to Washington.

The time set for the formality of Daugherty's arrest, ordered by the United States senate because he refused to testify before the committee investigating the department of justice, was fixed for noon but in the meantime John McGrain, deputy sergeant-at-arms, sent here to arrest him, wired Washington for further instructions.

WANTS HAVELOCK AS AN INDUSTRIAL ZONE

Dr. Ballard Offers City Planning Subdivision an Idea for Making Lincoln Into a Real City.

"Make Havelock the industrial zone of Lincoln, and Havelock will make Lincoln a city, instead of an overgrown country town."

This was the text on which Dr. C. F. Ballard preached a little homily to the city planning subdivision Monday at the chamber of commerce.

"You want Havelock to come in, and we are ready to come in when we get something for it," he concluded. John Ledwith replied that the legislature had opened a way for the suburbs to join Lincoln, and that whenever one of them did so, Lincoln was ready to take care of any part of itself.

J. W. Searson suggested a survey of sanitary and health agencies of Lincoln, and Chairman Tomson said he would name a committee to do this work in connection with the public health subdivisiod of the chamber. H. K. Burket reported that the location subcommittee of the auditorium committee was busy. O. J. Ferguson asked for assistance in the work of his housing committee, as the job was a big one.

J. E. Palm spoke briefly on the new Lincoln theater, and pointed out that it would insure the biggest pictures for Lincoln while they were new, that the company was building for the next twenty-five years, and that it was bringing money into Lincoln instead of asking for a donation.

The chair appointed a committee to survey and line up suitable pieces of ground for consideration in extending the city's park system. Its members are:

Frank D. Eager	J. C. Seacrest
John M. Alexander	E. C. Hardy
L. M. Troup	E. L. Cline
August Eiche	E. H. Barbour
R. A. Bickford	B. F. Bailey.

AD CLUB HEARS OLD TIMER

John H. Kate, an Advertiser for Thirty-two Years, Gives Members Some Pointers.

"After advertising for thirty-two years, I had to retire for fear my wife would divorce me for getting too rich," said John H. Kate at the beginning of his talk before the Lincoln Ad club Monday noon at the chamber of commerce. Mr. Kate told of his mercantile and manufacturing career in Iowa and at Wayne, and laid stress on the indispensable character of advertising.

"The best place to advertise," he said, "is everywhere, and the proper time is all the time. If you repeat often enough, people will believe what you say, if you offer evidence. Get a trademark and use it until everybody is familiar with it. I don't chew gum, but I know the flavor lasts, and if I wanted to chose Gum, you know what cleaner I would use.

"Advertise yourself along with your business. I know [illegible] small towns who draw trade 100 miles and more, because they know their people and the people know them. I know more than 10,000 people myself, and I can tell you the color of the eyes of half of them."

T. A. Blakeslee was made chairman of the nominating committee, which will present a slate at the next meeting, May 12, to be voted on at the second meeting in May. Donald Bell will speak on "Telephone Facts" at the next meeting of the club.

PROHIBITIONISTS TO MEET

Will Hold Their State Convention Thursday at Y. M. C. A.

The prohibitionists state convention will be held Thursday at the Y. M. C. A. club room. The meeting will be held for the purpose of drafting the platform, electing the state committee and to attend to other business. Arrangements will also be made for the delegates attending the convention at Columbus, Ohio, to be held early in June.

STATE FUNDS WERE USED BY MISTAKE

One Dollar and Ten Cents Expended by Governor Bryan's Private Coal Company Is Repaid.

When Governor Bryan's hired men at the capitol found they had used $1.10 of state funds to pay for a rubber stamp for the governor's private coal company, they promptly reimbursed the fund from which the item got into a voucher by mistake.

The matter was stirred up Monday when Senator George Wilkins of the senate investigating committee produced a photographic copy of a bill sent in by the Lincoln Stamp & Seal company last November. The bill contained several items and was rendered against the department of welfare. Included in the items was one covering a rubber stamp for Governor Bryan's so called "State Coal Co." The voucher covering the items was not made out until January 22, 1924. It was drawn up the revolving fund which the finance department controls thru the state purchasing agent.

J. R. Farris, state purchasing agent, said the $1.10 was restored to the revolving fund March 6 by personal check. The check is in the April business and has not yet come back. Mr. Farris said no supplies or stationery for the governor's coal company are bought with state funds. The expenses of the coal business are paid by purchasers of coal.

The bill which includes a rubber stamp for the coal business was sent by mistake to the state treasurer's office, explained Senator Wilkins.

HITS 56 MILE GAIT ON O

Harry Stevens of Fremont Fined $1 a Mile Following Arrest Monday Morning.

Harry E. Stevens, charged with speeding fifty-six miles an hour on O street from Twenty-third to Twenty-eighth, was arrested by Speed Officer Wait at 8 a. m. Monday. Mr. Stevens is from Fremont. He was fined $56 and costs in police court later in the morning. Mr. Stevens said he came into Lincoln Saturday for the week end and was returning to Fremont when arrested.

FARMING ON LARGE SCALE

ALLIANCE, Neb., April 28.—Corn will replace potatoes in many acres of Box Butte county farm land this season, according to the early indication. Dick O'Bannon will plant 1,000 acres of corn and only 500 bushels of potatoes, altho he plans on having 2,500 acres to crop.

He will adopt the same plan as last season when he let cattle and hogs feed on the corn during the winter and sold them at a nice profit in the spring.

The sale of several 1,000-egg incubators this spring, the first of this capacity to be sold here indicates that there will be several thousand more chickens raised in the county this year. There are also indications of increased dairying and more intensive dairying.

DISCARDS PECK MEASURE

PHILADELPHIA, April 28.—The state of New Jersey is soon to begin buying "spuds" by the pound instead of by the peck. On the first day of July, all New Jersey produce dealers will turn over to the pinkman pecks, quarts and pints. After July 1 all produce dealing goes by weight and those who deal in scales anticipate a land-office business.

MRS. DIETRICH OF HASTINGS HONORED

Nebraska Woman Is Chosen Regional Director of Sixth District, League of Women Voters.

BUFFALO, N. Y., April 28.—The national league of women voters convention today elected the following regional directors:

First district—Mrs. James K. Cheeseman, Providence, R. I.

Second—Miss Gertrude Ely, Bryn Mawr, Pa.

Third—Miss Adele Clark, Richmond, Va.

Fourth—Mrs. William G. Hibbard, Chicago.

Fifth—Miss Margaret Wells, Minneapolis.

Sixth—Mrs. Charles Dietrich, Hastings, Neb.

Seventh—Mrs. Walter Shockley, Reno, Nev.

The adoption of the program of work for 1924-25, the report of the resolutions committee, occupied the entire morning session.

Mrs. Maude Wood Park, Boston, who presided, urged the delegates not to be unanimous on all questions, and hoped that members with a "pet resolution that might be defeated would be good sports and come again next year."

A movement to support introduction and passage of an amendment to give suffrage to the district of Columbia was defeated.

The league will urge legislation for a shorter ballott, the direct primary, the merit system in civil service and the budget systems so far as these are already in effect.

Mrs. G. E. Atwood, California, appealed to women to write their representatives in congress, urging full citizenship rights for territorial Indians.

Delegates to the national league of women voters were divided in sentiment today over the United States entry into the tangled affairs of Europe when the convention entered the second week.

Speakers came to the defense of the league of nations with spirited pleas following Hamilton Fish's attack upon it as an "impotent and powerless organization."

At a mass metting Sunday night Mrs. Carrie Chapman Catt, internationally known peace advocate, laid the blame for the suspicion, distrust and fear that stalks thru the world today at the door of the United States, and on the policy that barred the country from membership.

Senator Thomas J. Walsh, Montana, came to the defense of the world court, not as an end in itself, to secure peace, but as a step in the direction of international security and friendship and urged cooperation, but not membership in the league.

At the business session today the report of the election committee on regional directors was made.

BUFFALO, N. Y., April 28.—Birth control was defeated by an overwhelming vote as a subject of study for the national league of women voters after a spirited debate on the convention floor today.

GET PERMISSION TO SELL

Proposed Barge Line Secures State Authority to Issue Additional Stock.

The Western Barge Line company of Missouri secured permission from the state railway commission to issue $13,000 additional stock to finance the building of its steamboat and barge. The company has sold $15,000 worth of stock, of which $4,500 has been sold in Nebraska. Banks at Decatur are safeguarding the funds of investors by acting as trustees, and pay out the money as needed for construction purposes.

The line is being backed by experienced river men, who propose to operate a steamboat and four barges on the Missouri river between Omaha and Sioux City. The river towns and farmers are anxious for the experiment to succeed, as they can handle their stuff easier and cheaper by the barge line way.

The steamboat is about finished, and money is needed now to pay for the barges, which cost $2,200 each. Farm products are to be marketed by the barge line and on its up river trips it is planned to carry goods and merchandise. If the experiment is a success or the upper river the promoters plan to extend the service in time to St. Louis.

BOMB HOME OF DRY MAN

BOOTLEGGERS CHARGED WITH CRIME IN CHICAGO.

House of Rev. Elmer Williams, Dry Crusader, Damaged and Members of Family Are Hurled From Beds.

CHICAGO, April 28.—Bootleggers bombed the home of Rev. Elmer L. Williams, dry crusader, here early today. The entire front of the Williams home was ripped out, but all members of the family escaped, with only shocks and bruises, caused by being hurled from bed.

Rev. Mr. Williams gave the police the names of two notorious bootleggers. He said he had been threatened with death unless he put a stop to his crusades against rum running.

Rev. Mr. Williams is director of the Better Government league and has been active in searching for evidence of bootleggers and directing raids.

UNDER A NEW BANNER.

BERLIN, April 28.—Republicans, especially laborers, seeing monarchism and facism sweeping onward in a cloud threatening to destroy the infant German republic, have founded a movement to counter the Hitlerites. The new organization bears the title "Reichsbanner Schwarz-Rot-Gold" (republic banner black-red-gold). It sets its flag against the iron cross, swastika cross, death's head and other emblems of Hitler's and Geisler's anti-Semites, anti-republicans and anti-almost-everything monarchism and militarism.

William T. Tilden, national champion, defeated Manuel Alonso, Spanish Davis cup player, in an exhibition match.

If You Can't Save
A Dime
A Day
CALL B4126

YOUR DREAM HOME

The man who has never built a house has missed one of the greatest pleasures of life. There is no fun to compare with planning a home—watching it take shape under the hammer and saw—and then moving into it to enjoy its comfort and shelter.

A good, substantial house is a splendid monument to a man's usefulness. Add something to the city you live in. Build the home you have been dreaming of.

Consult

CLARK LUMBER COMPANY

Lincoln Havelock

"More than a place to come back to at Night"

THAT'S what home should mean to your family. And "Washday night" will be more pleasant for them and for you if you use our "Rough Dry" service. It washes and dries everything, irons your flat work—and the cost is small indeed.

Call for Rough Dry service today, and your home will be a brighter and happier place for your family at night.

Rough Dry
10c per pound

Cleaners and Pressers

Best Laundry

Return charges on out of town orders

2249 "O" St. B1579

Champions Forced to go Thirteen Frames to Win

SOLONS DROP EXTRA SESSION GAME, 1 TO 2

Tate's Double in Thirteenth Gives Game to Oklahoma City—Denver, Tulsa and St. Joe Also Win.

OKLAHOMA CITY, Ok., April 28 – Don Songer and Joe Tate proved powerful Indian medicine Sunday. While Songer southpawed as he never southpawed before thru thirteen tense innings, Tate drove in both runs that gave Oklahoma City a 2 to 1 victory over Lincoln in the sweetest pitching duel the new tribal battleground has witnessed. Young Mister Dudley of the winsome smile, the nice breaking curve and the clever head proved by far the most definite flinger the Indians have faced this season.

During the usual nine innings he yielded only three hits and seven were all the clouting Savages were able to bump him for during the entire three hours of effort. At times, however, he was just a trifle wild. Successive bases on balls to Blackburn and Spencer, Krueger's sacrifice and Tate's single produced the first Indian marker in the second round. It was a base on balls to Spencer that led to his downfall in his unlucky thirteenth.

Solons Score in Seventh.

A double by Young at the starting of the seventh enabled Lincoln to score off Songer. His hit was a Texas leaguer to center which fell in front of Sweeney and stuck in the mud while the fielder raced by. Dudley hopped to take and then Moore shot what ordinarily would have been a single into left, it struck rough going and bounded past Blackburn for two bases while Young went home.

After that the visitors never had a chance to put over a run. It looked like Oklahoma City might break the tie in the twelfth, when, with one gone Sweeney beat out an infield hit and stole second McNally, however, missed the third strike and the side was retired when Blackburn grounded to Young for the third time.

Spencer, first up in the thirteenth drew four straight balls. Krueger boosted him along with a sacrifice and brought up Tate.

Tate is Dudley's Poison.

Joe was the one Indian who seemed to be able to get to Dudley for he had hit him for a single and a double and had been hit by pitched balls twice in the past. This time he got another outside the plate to his liking, he met it squarely for a line drive to right Kinsella raced over to intercept it Had he made connections there would have been a pretty race between Spencer and the throw for the plate, but it took a contrary bound and rolled almost to the scoreboard while Spencer trotted in with the winning tally. Score:

Lincoln .... 000 000 100 000 0—1 9 1
Okla. City ... 010 000 000 000 1—2 7 1

Dudley and Snyder; Songer and Spencer.

Tulsa Wins Another Game.

TULSA, Okla., April 28.—Tulsa made it two in a row from Omaha by taking Sunday's game, 3 to 2. "Stream-line" Stanton, former Nebraska state league pitcher and Jack Tesar put on a mound duel that was interesting all the way. Five double plays, three by the locals and two by Omaha, helped enliven the proceedings. Score:

Omaha .... 000 002 000—2 7 3
Tulsa .... 002 001 00x—3 9 0

Stanton and Wilder; Tesar and Crosby.

Poirer Shuts Out Boosters.

ST. JOSEPH, April 28.—Connie Poirer, former University of Kansas pitcher, pitched his second shut out game since his debut with St. Joseph Sunday, when he blanked Des Moines 6 to 0. The best the Boosters could get was two clean hits and a scratch. Poirer started his estern league career by blanking Lincoln here last week. Score:

Des Moines .... 000 000 000—0 2 3
St. Joseph .... 000 001 05x—6 9 1

Jones and Wheat; Poirer and Brooks.

Berger's Playing Beats Wichita.

WICHITA. April 28.—It was the hitting and fielding of Manager Joe Berger that enabled Denver to beat Wichita Sunday, 6 to 3 for an even break on the series. Berger's home run in the first inning scored a pair of runs. Score:

Denver .... 402 000 000—6 10 1
Wichita .... 200 000 000—3 9 2

Brown, Hall and Roche; Hovlik, McNamara, McDonnell and McMullen.

NATIONAL LEAGUE.

Giants Take Third Game.

BROOKLYN. April 28.—Jacques Fournier accounted for five Brooklyn runs with two homers, but the Giants won their third victory of the series, Sunday, 9 to 5. Score:

New York .... 200 220 020—9 11 3
Brooklyn .... 302 000 000—5 10 2

Bentley, Huntzinger, Neff and Gowdy. Snyder, Dickerman, Ruether, Yarrison and Taylor.

Reds Drop One to Cards.

CINCINNATI, April 28.—Two runs scored in the ninth inning off Jake May gave the Cards a 6 to 4 victory over the Reds, Sunday. Score:

St. Louis .... 000 004 002—6 11 2
Cincinnati .... 202 000 000—4 10 1

Pfeffer, H. Bell, Doak and Niebergall; Benton, May and Hargrave.

Cubs Move Up One Notch.

CHICAGO, April 28.—Bunched hits in two innings scored two runs each and the Cubs went into second place by beating the Pirates, Sunday, 4 to 2 Score:

Pittsburgh .... [illegible]—2 6 1
Chicago .... 020 002 00x—4 6 0

[illegible], Stone and Schmidt; Kaufman and O'Farrell.

AMERICAN LEAGUE.

Washington Wallops Red Sox.

WASHINGTON, April 28. Bunching their hits in the late innings the Senators outslugged the Red Sox, Sunday, and won 9 to 6. The Red Sox pulled a triple play. Score:

Boston .... [illegible]
Washington .... [illegible]

[illegible]

Indians Win in Slugfest

ST. LOUIS, April 28.—The Indians outpunched the Browns in a heavy hitting game and won, Sunday, 10 to 9. Speaker, Williams, Robertson and McManus hit homers. Score:

Cleveland .... 240 000 012—10 12 3
St. Louis .... 001 420 200— 9 11 2

Uhle, S. Smith and Myatt; Bayne, Vangilder, Grant, Pruett and Severeid.

Detroit Victor in Ninth.

DETROIT, April 28. — Sunday's hero: Ty Cobb.

The ancient manager of the Detroit Tigers stole home for the second time this season and helped beat the White Sox 4 to 3. A pass to Pratt in the ninth inning with the bases filled pushed over the winning run. Score:

Chicago .... 000 003 000—3 8 0
Detroit .... 000 110 101—4 12 0

Lyons and Crouse; Cole, Johnson, Holloway and Bassler.

Yankees Humble Athletics.

NEW YORK, April 28.—Nine runs scored by heavy batting in the first two innings enabled the Yanks to beat the Athletics, 11 to 2, Sunday, before a crowd of 50,000. Score:

Philadelphia .... 000 002 000— 2 6 2
New York .... 450 000 20x—11 14 1

Burns, Walberg, Gray and Perkins; Pennock and Hofmann.

UNIVERSITY OF ILLINOIS DEFEATS CALIFORNIA GOLDEN BEARS

I. & A.

Finishing the quarter mile in recent Illinois-California track meet, in which the former were victors. Left to right: Coonz, second place; Fessenden, first; Hurst, fourth; Carter, third, and Goertz, fifth, all of Illinois. It was the first defeat California suffered.

THE "IF" STANDINGS.

Western League.

	W	L	Pct	—IF— Win	—IF— Lose
Tulsa	8	3	.727	.750	.667
Wichita	9	2	.818	.833	.750
Okla. City	7	3	.700	.727	.663
St Joseph	6	4	.600	.636	.545
Denver	4	6	.400	.455	.364
Omaha	4	7	.364	.417	.333
Des Moines	3	8	.273	.333	.250
Lincoln	1	9	.100	.182	.091

American League.

	W	L	Pct	—IF— Win	—IF— Lose
Detroit	8	3	.727	.750	.667
New York	8	4	.667	.692	.615
Philadelphia	6	4	.600	.636	.545
Chicago	6	5	.545	.583	.500
Cleveland	5	5	.500	.545	.455
Washington	5	7	.417	.462	.385
Boston	3	7	.300	.364	.273
St. Louis	3	9	.250	.308	.231

National League.

	W	L	Pct.	—IF— Win	—IF— Lose
New York	8	2	.800	.818	.727
Chicago	8	4	.667	.692	.615
Cincinnati	7	4	.636	.667	.583
Boston	3	4	.429	.500	.375
Brooklyn	4	6	.400	.455	.364
Pittsburgh	4	7	.364	.417	.333
St. Louis	4	8	.333	.385	.308
Philadelphia	2	5	.286	.375	.250

LITTLE LESSONS IN Baseball

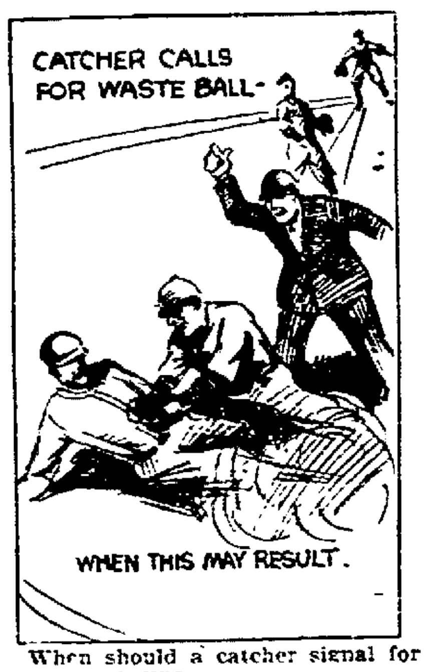
CATCHER CALLS FOR WASTE BALL-
WHEN THIS MAY RESULT.

When should a catcher signal for a "waste ball"?

Answered by

RAY SCHALK.

Catcher, Chicago White Sox: One of the greatest backstops of all time. Has caught in 100 or more games per season for the past twelve years.

A catcher should at all times follow the plays in the field so that he can anticipate what is coming and, when the occasion arises, signal his pitcher for a waste ball. If the catcher is watching the field and sees that a runner is about to steal, or a hit and run play has been called, he flashes the signal for a waste ball. The result, if the catcher is a man of good judgment and brains, is a man thrown out on bases.

[illegible]

M. W. A. Wins First Start of Season

M. W. A. 562 won from Dorchester, 4 to 1, Sunday in the game which opened the season for the Woodmen. The game was played at Dorchester. Manager [illegible] of the Woodmen team is trying to line up games. He can be reached at 823 North Sixteenth street. Score of Sunday's game:

[illegible]

Harry Wills Has Everything to Lose; Nothing to Gain By Bout

BY HENRY L. FARRELL.

NEW YORK, April 28.—With a couple of big shots in prospect there are few prominent boxers who are willing to take a chance on warming up or working out with any opponent who might be figured to have any chance of letting one fly that would spoil the prospects.

Luis Angel Firpo gave boxers some excellent lessons in caution when he was told by Tex Rickard that he could get a chance for the heavyweight championship if he kept his jaw out of the way of destruction. Firpo made himself on some of the worst setups in the game, altho some might argue that Jess Willard was not an easy mark.

Firpo's advisers figured, however, that Willard would do just what he did do. They knew that he was not able to go a distance and they were sure that he would not postpone action when he found out that the going was getting too rough.

Willard took the count on the chair in his corner at Toledo when he lost the championship to Jack Dempsey, and he was crawling for the stool when the referee caught him with the count of ten in the ring with Firpo.

Assured of Two Fights.

Harry Wills is practically assured of at least two big shots this summer. He needs work, of course, to get back into good fighting shape, but he could get the jobs offered him by Tex Rickard even if he didn't put a glove on until he started training.

Wills accepted a match with Bartley Madden, the Irish heavyweight, when he began to be hounded by the writers and the public for keeping himself out of the range of all kinds of fists.

Madden does not look like a fighter in the record book. He is one of the battlers who got so far in the game and never stopped, and he has made money out of being used as a trial horse. When he challenged Wills, and was accepted, it was hinted that the colored heavyweight was still looking for the easy ones.

Smart managers and experienced critics feel now that Wills made a very bad match when he accepted Madden's challenge because he has everything to lose and not a single thing to gain.

If Wills knocks out Madden with a punch or two, or in three or four rounds, he will get no credit, because Madden will be held up as a pushover. If Madden should carry him thru nine or ten rounds, or should last the limit, the colored heavyweight will have a hard job presenting a suitable alibi.

Madden is one of the toughest and gamest fighters in the ring. There is no one, including Dempsey, who has a stouter heart than Madden, and it is possible that there is no fighter who can take as much and take it as long as Madden can.

Several years ago, when Tom Gibbons was knocking them all over with a punch or two, Madden went ten rounds with him, and when the last bell sounded he was still on his feet. For eight rounds Gibbons had pounded him on the jaw with rights and lefts, but he couldn't put him out. Madden was so cut up from the beating that doctors had to take sixteen stitches in his face.

Just Wanted to Stay.

Madden at that time had been doing very little training. He knew he could stay ten rounds with any fighter in the game and he was interested only in staying. Against Wills, however, Madden probably will be a different fighter, at least physically better. He has been training for more than three months, and if he is in shape, there is no way of telling how much he will be able to take.

Against an opponent of such durability, Wills will be in great danger of breaking one of his fragile fists. He has broken his right hand several times and has lost a hundred thousand dollars in business because of his weak maulers. He can't hit a soft one without being in danger of fracturing some bones, and against Madden he will be facing a concrete post.

Under the circumstances it might be figured that the fight is for the [illegible] Madden is going no place. His record won't be marred if it [illegible] a knockout by Harry Wills a[illegible] would [illegible] so much more [illegible] knocked out Wills because he could beat [illegible] Wills was [illegible] all the time and that he was just waiting for some fair fighter to come along and push him over.

Madden, however, is not likely to be induced to take a flop before Wills, nor is it probable that he would even accept a proposition to help his opponent in the slightest, because he has never shown anything in the past that would indicate that he was anything but a straight fighter.

Know Madden is Tough.

If Wills is certain that his hands are in good shape and that he can beat Madden in a few rounds, he was smart in taking the match, because the men in the business know that Madden is a tough, hard fighter, even if the fans do not feel that way about it.

Beatrice Trounces Wymore Town Nine

BEATRICE, Neb., April 27.—In an exhibition game here Sunday afternoon, Manager Reichle's Beatrice Tri-Staters nosed out the Wymore Railroaders, 5 to 4. Hits by Beal and Suggs put the game on ice for the home club in the ninth. The score:

Beatrice 5 13 1
Wymore 4 7 1

Batteries — Beatrice: Oliver, Wentley, Zink, and Beal; Wymore: Hall and Weir.

O'NEILL WINS FROM EMMET.

O'NEILL, Neb., April 28.—O'Neill defeated Emmet in the opening game of the North Nebraska baseball season at Emmet Sunday afternoon, 5 to 1. More than two thousand fans witnessed the game. Batteries for O'Neill, Pierson and Ford; for Emmet, Snyder and Farr. O'Neill next Sunday plays the Norfolk Tri State team at Norfolk.

LITTLE LESSONS IN GOLF

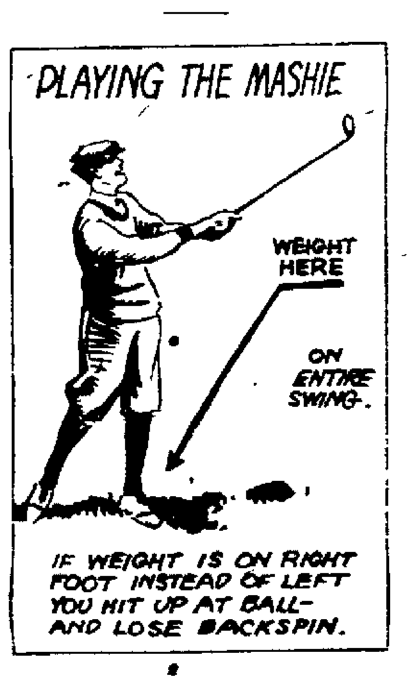
PLAYING THE MASHIE
WEIGHT HERE
ON ENTIRE SWING.
IF WEIGHT IS ON RIGHT FOOT INSTEAD OF LEFT YOU HIT UP AT BALL— AND LOSE BACKSPIN.

In playing the mashie which leg should carry the balance of weight at the top of the swing?

Answered by

WILLIAM MELHORN.

"The St. Louis Youngster" whose battering courage and sound golf enable him to finish well up in all the tournaments he enters.

In playing the mashie, the left leg should carry the weight from the time you address the ball until you finish. If your weight is on your right foo, a number of things happen to destroy the efficiency of the shot such as mostly hitting up at the ball, losing all backspin. Keeping your weight on the left leg will help develop backspin and give you more control in placing difficult mashie shots where you wish them to go.

(Copyright 1924, Associated Editors, Inc.)

GAMES TODAY.

American League.

Cleveland at St. Louis.
Chicago at Detroit.
Boston at Washington.
New York at Philadelphia.

National League.

[illegible]

American Association.

[illegible]

Western League.

[illegible]

MAJORS BEGIN TO APPEAR FAMILIAR

Stronger Clubs Work to Top of Both Circuits as Third Week of Pennant Races Gets Under Way.

After a lot of jostling and bumping around at the start, the strong clubs of the major leagues are getting into their stride and the team standing begins to look more familiar as the third week of the pennant races approaches.

The Yankees and the Cubs jumped second place yesterday behind the league leading Tigers and Giants while the Athletics and the Reds slipped down a notch to third place.

The Tigers and the Giants are holding the lead by playing the best ball of the early season. They are both getting effective pitching and timely hitting.

Yanks Moving Upward.

By a drive which featured the past week the champion Yankees climbed up into second place. The team is getting the expected results now from its star pitching staff and it has applied its scattered hitting at the most opportune times.

The Cincinnati Reds are losing when their pitching does not hold up and this was to be expected as the team hasn't the offensive punch to get by when its pitching is not 95 per cent.

After feasting off the Braves and the Robins, the Giants are reaching the end of the easy spots that were given them by the schedule. The National league champions have won three of their eight games from the Braves and the other five from the Robins.

Compared to this rather easy assignment the Cubs have won one game from the Reds, one from the Pirates and six from the Cards. The Reds have done best against the hardest opposition by winning three games from the Cubs and four from the Pirates.

Take Five From Red Sox.

The Yankees have taken five games from the Red Sox, two from the Senators and one from the Athletics while the Tigers have taken two from the White Sox, three from the Indians and three from the Browns.

With all their vaunted punching power, the Indians have been finding that pitching is the most important part of the defense and that a defense is necessary even with a powerful offense.

The hitting of Heilmann, star outfielder for the Detroit Tigers, and Grantham, the young Cub second baseman, have been big features of the early season.

FIGHTS AND FIGHTERS.

New York—Owing to excessive financial demands made by Louis Firpo, Tex Rickard anounced that he had notified his representative to discontinue all discussion with the South American champion. Rickard said that Firpo demanded $250,000 for meeting Harry Wills and had shown that he was afraid of Wills by turning down an offer of $200,000.

Geneva — Clement, light heavyweight champion of Switzerland, claimed the European championship today after winning a twenty-round decision from Bronnel, French champion.

New York—Erminio Spalla, European heavyweight champion, who has contracted to appear in a number of contests for Tex Rickard, is scheduled to arrive today from South America. Spalla probably will do his training in New Jersey.

Chicago—Warnie Smith, Oklahoma Cowboy, and Barney Adair, New York, are scheduled to fight ten rounds here Monday night. "Kid" Herman and Alex Trambitas are on for the semi-windup.

SPORT TABLOIDS.

Chicago—Jock Hutchison, western golf champion, defeated Chick Evans, western amateur champion, in an exhibition match here yesterday. Hutchison won 2 up and 1 to play.

Chicago—Chicago tennis clubs and players plan a petition advocating abolition of the player-writer amateur rule of the United States Lawn Tennis Association. It was this rule that brought the resignation of William Tilden.

Chicago—Major General Henry T Allen, director of America's 1924 Olympic entries, is here today to boost for Chicago's Olympic funds. Radio stations WTAS of Elgin will broadcast this talk tonight.

FARE AND HALF TO PREVAIL FOR MEET

Contestants in the Missouri Valley track meet here May 24 will be given a fare and a half rate, the University of Nebraska was advised Monday. Any school in a state where there is a member of the conference is eligible to enter. As an example, all state colleges in Nebraska will be eligible to compete.

THE FANNING BEEHIVE.

Manager Wakefield and his Solons are in Lincoln ready for the opening gun locally. Now that the boys are becoming acquainted and the pitching is showing some improvement, things are looking up. The thirteen-inning game at Okalhoma City Sunday proves that. Oklahoma City, it might be well to recall, won the pennant last season. And the champions haven't been against such pitching as Dudley furnished them thus far this season, in the opinion of the Journal's Oklahoma City correspondent. Wakefield got here Monday morning and the team will arrive at 5 p. m.

Mike Baker, the shortstop obtained from Kansas City, has been released. Hamilton seems to be caring for the shortfield properly, in the opinion of Manager Wakefield.

Byron Speece won his first major league baseball game for Washington Sunday. He went in for the last three innings to relieve Zachary. Three hits were obtained off the former Nebraska state and Western leaguer. The score was tied when Speece went in, but the Senators got to hitting and trimmed Boston.

"Baseball is considerably like life. It all seems to even up some day," Manager Wakefield said upon his arrival home. "Last year at Peoria twenty-one defeats were chalked up in succession. Then the same ball club turned around and won twenty-one straight games. I've got a club now. Make no mistake about that. The pitchers are beginning to come, and when they get right they'll not continue kicking us around the league."

The Elks' committee in charge of arrangements for opening day Tuesday announced that everything was in readiness to properly usher Western league baseball back into one of its old stamping grounds.

Des Moines has decided to try a college pitcher. "Nic" Riley, who attends St. Thomas college at St. Paul, has signed a contract. Possible the three-hit performance of Connie Poirer, former Kansas university twirler, who blanked the Boosters Sunday had something to do with it. It was Poirer's second shutout victory since entering professional baseball with St. Joe. He's pitched but two games.

Of the nineteen cities which have held membership in the Western league, only seven have lasted a decade. Omaha and Des Moines Moines started with the league a quarter of a century ago and never have been out of it. St. Joseph and Denver each dropped out four years. Wichita is doing its second trick and has been in the league fourteen seasons. Lincoln comes back in this year to start its thirteenth season. Sioux City, going out for the third time, has fought thru twenty-one campaigns, nine of which saw it finish in first division. St. Paul and Minneapolis each got in for a season and then got out after winning a pennant.

Time for a fresh pair?
PARIS GARTERS
NO METAL CAN TOUCH YOU

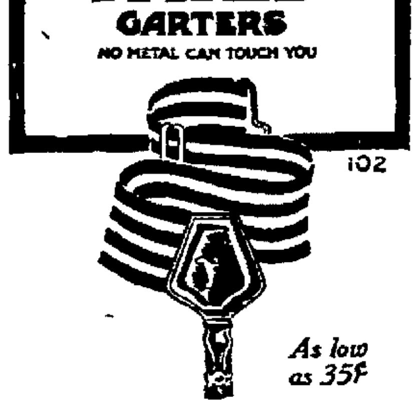

HAVERS IS WINNER IN SECOND MATCH

British Open Champion's Victory Over Gene Sarazen Starts Talk of Match to Be Held in England.

NEW YORK, April 28—It may require a match in England at the time of the British open championship in June to determine which golfer is the best—Gene Sarazen, American professional champion, or Arthur Havers, British open champion.

That such a match will be arranged was suggested here today when Havers came out of his second contest with sarazen a clear victor. Sarazen previously had won from Havers in a match played on the west coast.

Havers trimmed the American title holder five and four in the match. 36 holes of which were played in Philadelphia Saturday, with the final 36 holes played at the Westchester-Biltmore club here yesterday.

SUNDAY HOME RUN HITTERS.

(Last number indicates season's total)

Fournier, Robins, 2—3.
McManus, Browns, 1—3.
Speaker, Indians, 1—2.
Barnhart, Pirates, 1—2.
Williams, Browns, 1—1.
Robertson, Browns, 1—1.
Dykes, Athletics, 1—1.
Rigney, Tigers, 1—1.

HOME RUN LEADERS

Hornsby, Cards, 4.
Ruth, Yankees, 3.
Fournier, Robins, 3.
McManus, Browns, 3.
Grantham, Cubs, 3.

The Credulous Mr. McLean.

New Republic: Edward B. McLean's testimony before the senate committee was not of a character to increase the public's respect for his intelligence. He apparently sought hard to set up the picture of himself as a credulous, simple, and far-too-easily persuaded man, the victim of his own loyalty to a friend. He asserts that he does not know Sinclair or Doheny, and never found the real source of Fall's sudden wealth until in January of this year. He was made an agent of the department of justice only in order to get thru the police lines while traveling with the president; he did not and does not know the codes in which telegrams were sent him, and did not fully understand some of them; he has been the victim of a host of advisers, volunteer and paid, who by their anxiety to get him out of trouble have got him in ten times worse. On the whole, this self-portrait is probably a correct one. In McLean's code of honor a small lie for a friend is of no consequence, a big one is; and he was undoubtedly appalled to find that what he regarded as a perfunctory falsehood told for his friend Fall was the gravest mistake of his whole career. Even this interpretation, however, still leaves his candor under some suspicion: notably, as to his insistence that he did not know who "the principal" was, when it is obvious that that principal was President Coolidge; and as to the reiterated story that he actually gave Fall checks, for $100,000, tho he had not sufficient funds on deposit to cover them, checks which have mysteriously disappeared taking their stubs with them.

WITH RUTH AT BAT.

First inning—walked.
Second inning—doubled to right.
Third inning—walked.
Fifth inning—walked.
Seventh inning — sacrifice fly to center.

Kennedy Sets New Clay Target Mark

J. F. Kennedy hung up a new record for members of the Lincoln trapshooting club Sunday, when he broke 123 out of 125 targets at the club's traps at Capital Beach. He had a straight run of seventy-seven before he missed. C. L. Greene was also in good form breaking 48 out of 50. Wymore Gun club will send a ten-man team here May 4 to compete against the Lincoln gunners. Individual scores:

J. F. Kennedy	123x125
J. W. Parkhurst	71 x 100
J. A. Wood	69 x 100
J. H. Detwiler	66 x 75
T. Schwartz	62 x 75
F. Schultz	52 x 75
H. D. White	48 x 75
W. E. Barr	42 x 75
C. W. McGaffey	40 x 75
C. L. Greene	48 x 50
R. A. Brown	43 x 50
C. A. Bivens	41 x 50
M. R. Dietemeyer	41 x 50
J. J. Sullivan	38 x 50
C. E. Reynolds	29 x 50
H. L. Wood	25 x 50
C. J. Kling	23 x 25
W. G. Nance	18 x 25
J. W. Helm	13 x 25
H. Ducke	12 x 25
H. G. Mahannah	9 x 25
Doubles—(12 pairs).	
C. L. Greene	22 x 24
R. A. Brown	18 x 24
C. J. Kling	16 x 24
J. F. Kennedy	15 x 24
T. Schwartz	13 x 24

AMERICAN ASSOCIATION.

Louisville 8, Milwaukee 4.
Minneapolis 4, Toledo 2.
Kansas City 5, Indianapolis 1.
St. Paul 6, Columbus 5.

When in Omaha
Hotel Conant
250 Rooms—250 Baths—Rates $2 to $3

ORIENT
Now is the time to go. It's *easy* with *Empresses* from Vancouver reaching *Japan* in 10 days, then *China*, and *Manila*.
And it's *comfortable*. You can't find finer accommodations on any liner than on these *Empresses* of the Pacific. And it costs no more by these big ships. Further information from local steamship agents or
R. S. ELSWORTHY
Steamship general agent, 40 No. Dearborn St., Chicago, Ill. For freight apply G. F. Nichols, 1025 W. O. W. Bldg., Omaha, Nebr.
Canadian Pacific
IT SPANS THE WORLD

Shipping to California!
Our next car for Los Angeles will go forward soon. Here is an opportunity to ship your household goods at the lowest cost. We offer you expert packing service. Dependable men and the last word in equipment.
Phone B6737
Globe Delivery Company

GOOD WILL!
We consider Good Will as our most valuable asset. Nineteen years of service—service that we have endeavored to make faithful and conscientious—have built up for this school a Good Will of which we are proud.
BEAUTIFUL CATALOG FREE
Nebraska School of Business
T. A. Blakeslee, Ph. B., A. M., President.
Approved by the State Department of Public Instruction. Accredited by the American Association of Vocational Schools. O and 14th Streets, Lincoln, Nebr.

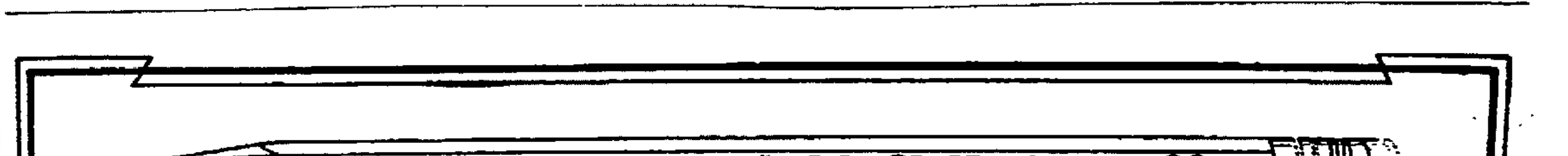
"PERFECTION" NO.F—STATE JOURNAL CO.

Perfection Lead Pencils
A high grade pencil at a reasonable price.
Polished yellow finish and red rubber tip..
Per Doz....50¢ Per Gross $5.00
State Journal Company
Office Supplies
Lincoln,————Nebraska

NewspaperARCHIVE® NewspaperARCHIVE®

LATEST MARKETS

CHICAGO, April 28.—Grains closed with an irregular under tone on the Chicago board of trade today. Wheat and oats were lower, corn higher, considerable changing over from May to Deferred deliveries featured in all grains.

Wheat closed at a slight decline after recovering most of the day's losses. The rally was influenced by corn.

Indications of a lighter movement in corn for the next few days due to rainy weather caused shorts to cover and brot a recovery from the day's slump.

Oats felt the effects of weakness in wheat and closed lower.

Provisions remained inactive after midday.

Tribune Report.

CHICAGO, April 28.—Until there is a change in sentiment among legislators at Washington, present grain market conditions are likely to continue. With the McNary-Haugen bill to come up in the house in about ten days and the Capper bill pending in the senate, it is no wonder that the trade should be semi-demoralized.

With a present prospect of a wheat crop of more than 800,000,000 bushels in both belts, it is doubtful whether there will be sufficient increase in the speculative buying to absorb hedges when the new crop commences to move unless fears of legislation subside.

There are prospects of deliveries of 3 to 4,000,000 wheat in the first few days of next month.

More corn is moving. Consumption in the interior should shut off in the near future as pastures generally improve and feeding of grain will be lessened. The cash demand from the east is limited, as various feeds are available there at relatively lower prices. Consumption of corn by industries is lighter, as the demand for glucose and starch is reported as slow.

Unless weather conditions improve in the northwest, oats seeding may be a little late. Seeding in the leading oats states, however, is nearly completed.—Lamson.

Grain Market Opinions.

Riordan & Martin: We look for higher prices.

Thomson McKinnon: The actual supply and demand does ont attract speculative buying.

Stein Alstrin: We favor buying on the setbacks.

Clement Curtis & Co.: A better cash demand is needed.

Hulburd Warren & Chandler: We expect lower prices.

Logan & Bryan: Two sided markets are indicated.

Harris Winthrop & Co.: The cash demand remains inadequate.

Bartlett-Frazier & Co: Selling will probably appear on rallies.—Lamson.

Herald-Examiner Report.

CHICAGO, April 28.—The world's situation at the present time appears to be more healthy than for well over a year. Political interference is hurting business. Early forecast indicates mostly unsettled with showers probable in Ind., Mich., Wis., Minn., N. D., Mont., Wyoming. Heavy snow and rain in Canada, 11 inches in Manitoba put a stop to all agricultural work. Fargo, N. D., raining, rained all Friday, all Saturday and stopped yesterday for a short time, but now raining hard again. Ohio 44 to 50 heavy rains; Minneapolis clear 40; Missouri clear, light frosts in low places; Nebraska clear about 40. Illinois, Indiana, Ohio heavy rains and cool. Iowa part cloudy 45 to 52; rains yesterday.—Lamson.

Journal of Commerce Report.

CHICAGO, April 28.—Conflicting political news continues to disturb the grain trade. Deliveries of wheat on May contracts are xepected to be mainly of yellow and other sorts; not as highly favorable to the milling trade.

Leading elevator interests claim oats in store are not meeting iwth a satisfactory outlet and they will deliver them unless there is a more profitable carrying charge.

There is no demand for rye, which appears to be in a weaker position than any other grain.

In general investment buying has withdrawn from all grains on account of the political moves.

To Talk on McNary Bill.

DAVENPORT, Ia., April 28.—F. J. eDlaney, member of the Chicago board of trade will talk from WOC station, Davenport, at 7 o'clock tonight on the McNary-Haugen bill.—Lamson.

Foreign Cables.

(By Lamson Bros. & Co.)

LIVERPOOL, April 28.—Wheat opened today unchanged, ¼c lower. Wheat at 3 p. m. unchanged, ¼c lower. Wheat closed today unchanged, ¼c lower.

Chicago Grain Table.

(By Lamson Bros. & Co.)

CHICAGO, April 28.—

	Open	High	Low	Close
Wheat:				
May	103⅜	103⅜	102¾	103
July	105½	105½	104⅞	105¼
Sep.	106½	106½	105⅞	106⅛
CORN.				
May	76¾	77¼	76⅝	77
July	78	78¾	77¾	78¼
Sep.	77¾	78	77½	78
OATS:				
May	46½	46¾	46¼	46⅝
July	44⅜	44⅜	44¼	44⅛
Sep	40	40⅛	39¾	39¾
RYE				
May	65½	65½	65¼	65½
July	67¾	67⅞	67⅜	67⅞
LARD:				
May	10.60	10.60	10.52	10.52
RIBS:				
May	..	..	..	9.70

Omaha Cash Grain.

OMAHA, April 28.—All gains had a weak undertone on the Omaha exchange today. Wheat closed unchanged to a little lower. Corn sold off ½c to 1c. Oats was unchanged to ¼ cent lower. Rye and barley were easier. Closing prices:

Wheat—[illegible] hard 2 cars 99c, [illegible] hard 1 car $1.11, 1 car 99, 1 car 98c, 1 cars 97c, 1 car 95c, 4 hard 1 car 98c, 1 car 95c, 5 hard 1 car 96c, 3 mixed 2 cars 96c, 1 car 90, 5 mixed, 1 car 95c, 5 northern spring, 1 car 91c.

Corn—2 white 1 car 71c, 3 white, 2 cars 69c, 1 car 68½c, 1 car [illegible], 4 white 1 car 68½, 1 car 68c, 1 car 67½c, 5 white 1 car 66½c, [illegible] cars 66c, 2 yellow 4 cars 72c, 3 yellow, 12 cars 71c, 6 cars 70[illegible]c, 4 yellow, 3 cars 70c, 1 car 69[illegible]c, [illegible] cars 68[illegible]c, 1 car 68c, 1 car 67c, 6 yellow 1 car 66½c, 1 car 65c, 2 mixed, [illegible] cars 68[illegible]c, 3 mixed, 10 cars 67½c, 6 cars 67c, 4 mixed, 1 car 67c, 3 cars 66½c; 1 car 66c, 1 car 65½c, 5 mixed, 1 car 65c, 1 car 64½c, 1 car 64c, 6 mixed 1 car 64½c, 3 cars 64c.

Oats—[illegible] white 1 car 47c, 2 cars 46¾c, 4 white 1 car 46¾c.

Rye No. 3 1 car 59½c.

Terminal Carlot Receipts.

(By Lamson Bros. & Co.)

Terminal	Today	L. Y.
CHICAGO—		
Wheat	14	26
Corn	130	101
Oats	95	47
KANSAS CITY—		
Wheat	95	222
Corn	176	104
Oats	26	47
ST. LOUIS—		
Wheat	71	34
Corn	104	9
Oats	52	31
OMAHA—		
Wheat	57	60
Corn	124	48
Oats	42	48

Chicago Cash Grain.

CHICAGO, April 28.—Cash Market, Wheat—No. 3 red $1.03. No. 2 hard $1.04½@1.12. No. 3 hard $1.09.

Corn—2 yellow 78½@79c, 3 yellow 76@77¾c, 4 yellow 75@¼c; 5 yellow 74¼@½c, 6 yellow 72½@74½c.

Corn—3 white 76@77c; 4 white 75@½c, 6 white 73c.

Corn—2 mixed 76¾c; 3 mixed 76@½c; 4 mixed 75@½c; 5 mixed 74c, 6 mixed 73½@74½c.

Oats—No. 3 white 47½@48½c; 4 white 46@48c; standard 46@47½c.

Barley 73½@91c.

Rye No. 4 64½c.

Timothy $5.00@7.50.

Clover $13.50@21.00.

Kansas City Cash Grain.

KANSAS CITY, April 28.—Wheat: 1 hard $1.00@1.23; dark $1.07@1.24; 2 hard 98@1.22; dark $1.07@1.23, 3 hard 95@1.21; dark $1.05@1.22.

Corn—3 mixed 50@½c; 2 white 74c; 3 white 71c; 2 yellow 75½@76c; 3 yellow 75c; 2 mixed 72c.

Oats—2 white 50½c; 3 white 49c.

St. Louis Cash Grain.

ST. LOUIS, April 28.—Wheat: 1 hard $1.11; 2 hard $1.04¼@1.11, 3 hard $1.09; July $1.04¼; Sept. $1.05½.

Corn—2 white 80@½c, 3 white 76½@78½c; 4 white 76½c; July 79⅛c; Sept. 78c.

Oats—2 white, 49½@¾c; 3 white 49@¼c; 4 white 48½c; May 48½c.

Toledo Cash Grain.

TOLEDO, O., April 28.—Close: Wheat cash $1.11½@1.12; corn cash 83@¼c; rye cash 68c, oats cash 54@55c; barley cash 77c; clover seed cash $10.00, Oct. $11.75; timothy cash and May $3.70; Sept. $4.00; alsike cash and August $9.50, butter 41@42c; eggs 20@22c; hay $30.

Primary Grain Movement.

Receipts	Today	L. Yr.
Wheat	745,000	1,148,000
Corn	1,140,000	890,000
Oats	845,000	812,000
Shipments:		
Wheat	351,000	580,000
Corn	628,000	1,323,000
Oats	485,000	901,000

Peoria Cash Grain.

PEORIA, Ill., April 28.—Corn receipts 28 cars; market unchanged to ½c lower; 3 yellow 74½@75c; 4 yellow 73c; 6 yellow 69c; 2 mixed 75½c; 3 mixed 74½c; 4 mixed 73c.

Oats—receipts 10 cars; market unchanged, 2 white 47½c.

Northwest Receipts.

(By Lamson Bros. & Co.)

Terminal:	Today	L. Wk.	L. Yr.
Winnepeg	370	545	561

United States Clearance.

(By Lamson Bros. & Co.)

Commodity:	Today
Wheat and flour	287,000
Corn	78,000
Oats	3,000

Lincoln Hog Market.

(Lincoln Packing Co. Quotations)

LINCOLN, April 28.—Hogs: choice wt. butchers, 200 to 300 lbs., $6.50, light butchers, 175 to 200 lbs., $6.00@6.50; pigs, 125 to 150 lbs., $5.25@6.00; packing sows, $5.75@6.25, stags, $4.50@5.00.

St. Joseph Livestock.

ST. JOSEPH, Mo., April 28.—Cattle: receipts 4,200; market slow 15@25c lower.

Hogs—receipts 6,500; market 10c lower; top $7.10; bulk $6.90@7.10.

Sheep—receipts 8,500; market steady.

Kansas City Livestock.

KANSAS CITY, April 28.—Cattle: receipts 16,000; calves 2,500; beef steers slow most feds tending lower; early sales of better grades she stock around steady; bulls asd calves steady; desirable stockers and feeders steady; others slow; fleshy feeders $8.55; early bulk $6.50@7.75.

Hogs—receipts 15,000, market very slow; desirable 185 to 200 pound averages shippers $7.00@7.15 or 10c or 15c lower than Saturday's best price, packers holding back bulk packing sows $6.50@6.60, stock pigs $4.50@6.00.

Sheep—receipts 15,000, slow. Few sales wooled lambs steady $15.70 paid, some held higher. Opening sales sheep around ¼c lower, shorn Texas wethers $8.25.

U. S. Dept. of Agriculture, Weather Bureau, Charles E. Marvin, Chief.

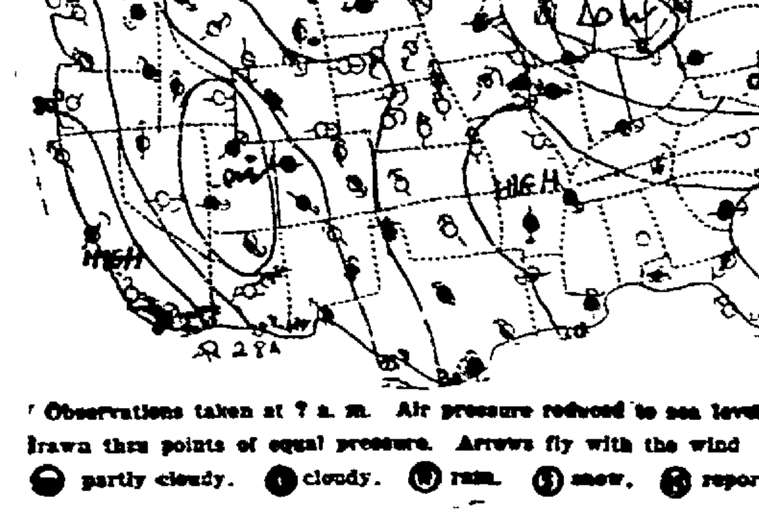

Observations taken at 7 a. m. Air pressure reduced to sea level and lines drawn thru points of equal pressure. Arrows fly with the wind ○ clear; ◓ partly cloudy. ● cloudy. Ⓡ rain. Ⓢ snow. Ⓜ report missing

Weather Conditions.

The area of low pressure noted in Iowa Saturday has moved slowly northeastward and is central today in Michigan. Rain has fallen in the upper Mississippi valley and the western portion of the lake region. An area of moderately high pressure and pleasant weather extends from the east gulf coast northwestward to the extreme northern limits of the map north of North Dakota. An area of moderately low pressure is central in Utah. Rain or snow has fallen in Montana.

Barometer at 8 a. m. at Lincoln 29.96.

A. LOVELAND,
Meteorologist.

Observations Taken at 8 a. m.

	Temperature Highest Yesterday	Lowest Last night	Rainfall In last 24 hrs.
Nebraska—			
Ashland	[illegible]	[illegible]	[illegible]
Auburn	62	40	.16
Broken Bow	64	[illegible]	0
Columbus	60	[illegible]	0
Culbertson	70	[illegible]	[illegible]
[illegible]	[illegible]	41	[illegible]
Fairmont	60	[illegible]	.02
Grand Island	64	[illegible]	0
[illegible]	62	[illegible]	[illegible]
Hastings	[illegible]	[illegible]	0
Holdrege	[illegible]	[illegible]	0
Lincoln	**59**	**44**	**.07**
North Loup	[illegible]	[illegible]	[illegible]
[illegible]	[illegible]	[illegible]	[illegible]
[illegible]	[illegible]	[illegible]	[illegible]
[illegible]	64	[illegible]	[illegible]
[illegible]	[illegible]	[illegible]	[illegible]
Valentine	[illegible]	36	0
Iowa—			
Charles City	54	75	.02
Davenport	62	44	.86
Des Moines	[illegible]	[illegible]	.02
Dubuque	[illegible]	[illegible]	.74
Keokuk	62	41	0
Sioux City	[illegible]	44	0
Missouri and Kansas—			
Dodge City	64	42	.02
Goodland	[illegible]	[illegible]	0
Kansas City	60	[illegible]	0
St. Louis	70	[illegible]	0
Wichita	[illegible]	[illegible]	0
Colorado and Wyoming—			
Cheyenne	48	[illegible]	0
Denver	[illegible]	[illegible]	[illegible]
Pueblo	62	40	0
Sheridan	[illegible]	[illegible]	0
Yellowstone	[illegible]	[illegible]	0
Bismarck	68	38	[illegible]
Boise	60	44	0
Boston	[illegible]	46	0
[illegible]	[illegible]	40	[illegible]
Chicago	[illegible]	[illegible]	[illegible]
Galveston	[illegible]	[illegible]	[illegible]
Huron	[illegible]	[illegible]	0
Jacksonville	64	[illegible]	[illegible]
Los Angeles	[illegible]	[illegible]	[illegible]
Memphis	[illegible]	[illegible]	[illegible]
New Orleans	[illegible]	[illegible]	0
New York	[illegible]	[illegible]	0
Oklahoma	[illegible]	[illegible]	0
Pittsburgh	[illegible]	[illegible]	[illegible]
[illegible]	[illegible]	[illegible]	[illegible]
[illegible]	[illegible]	[illegible]	[illegible]
Washington	71	44	0

BRINTON'S BOY ORCHESTRA TO PLAY FOR LEGION MEETING MONDAY

BRINTON'S
BOY
ORCHESTRA
LINCOLN

Brinton's Boy orchestra, made up of sixteen boys below the age of eighteen, will entertain members of the American Legion post and their guests at a meeting Monday evening in the Legion club rooms, Sixteenth and O. George S. Brinton organized the group several years ago, getting his musicians from the Y. M. C. A. and scout troops, and they often play in public or for clubs. Their programs include, besides orchestra music, vocal and instrumental solos, readings, and novelties of various kinds.

Indianapolis Livestock.

INDIANAPOLIS, Ind., April 28.—Hogs: receipts 4,000; market steady to 5c up. Best heavies $7.50@7.60; medium mixed $7.60; common choice $7.60; bulk of sales $7.60.

Cattle—receipts 700; market steady and dull; steers $8.00@11.00; cows and heifers $6.00@9.00.

Calves—receipts 800; market steady; top $10.50, bulk $9.50@10.00.

Sheep—receipts 50; market steady; top $8.50, lamb top $15.00.

St. Paul Livestock.

ST. PAUL, Minn., April 28.—Cattle receipts 3,300; market opening 25@25c lower.

Hogs—receipts 11,000, market 5@10c lower, top $6.90, bulk $6.85@6.90.

Sheep—receipts 1,600; market nominally steady to weak.

Calves—receipts 1,800. market 25c lower.

East St. Louis Livestock.

EAST ST. LOUIS, April 28.—Cattle: receipts 4,500; market bidding lower; native beef steers $7.10@7.60; cows $5.25@6.75; canners and cutters $2.25@3.50; calves $8.00@8.50.

Hogs—receipts 15,000; market 5@10c lower, heavy $7.25@7.45, medium $7.35@7.50; light weights $7.00@7.50; light lights $6.25@7.10; packing sows $6.25@6.50; pigs $5.50@6.75; bulk $7.20@7.45.

Sheep—receipts 1,500, market sheep dull and lower, ewes $5.50@8.50, canners and cutters $2.50@5.50; wool lambs $14.00@16.50.

SIOUX CITY, Ia., April 28.—Cattle: receipts 25c off.

Hogs—receipts 8,000, market 5@10c off; top $7.05; bulk $6.85@7.00.

Sheep—receipts 200; market 25c off.

Chicago Livestock.

CHICAGO, April 28.—Cattle, receipts 19,000; market beef steers and fat she stock unevenly lower, most 15@25c off on fed steers grading medium and above; shipping demand mural; trade streaky and uneven; early top matured steers $11.50; bulk $8.50@10.25; common kinds and stockers and feeders steady. most vealer $7.50@8.50 to packers.

Sheep—receipts 16,000; market slow; very little early business; few medium fat clipped lambs $13.50@14.00, around steady, talking lower on fat sheep.

Hogs—receipts 56,000, market moderately active 5@10c lower; top $7.40; bulk of sales $7.05@7.40, heavy wt. (250-350 lbs.) medium choice $7.15@7.40; medium wt. (200-250 lbs.) medium choice $7.10@7.40; light wt (160-200 lbs.) common choice $6.80@7.35, light wt. (130-160 lbs.) common choice $5.90@7.20; parking hogs, smooth $6.70@6.85; packing hogs, rough $6.55@6.70; slaughtering pigs, (130 lbs. down) medium choice $4.50@6.50

Slaughter Cattle and Calves:

Steers—(1100 lbs. up) choice and prime $11.15@12.00, good $9.55@11.35; medium $8.10@10.25. (1100 lbs. down choice and prime $10.60@11.75, good $9.75@11.15; medium $7.75@9.85; common $6.00@8.10.

Heifers—Good and choice $7.50@9.85; common medium $5.25@7.50.

Cows—Good and choice $6.00@8.50; common and medium $3.65@6.00, canners and cutters $2.25@3.65.

Calves—Cull choice (190 lbs. down) $4.00@10.00; medium choice (260 lbs. up) $4.50@8.00.

Feeders and Stocker Cattle—Steers, common choice $5.50@9.50.

Slaughter Sheep and Lambs—Lambs, medium prime (84 lbs. down) $14.25@15.50; culls common (all weights) $11.00@14.25; ewes, common to choice $6.00@9.50; canners and culls $2.50@6.00.

Omaha Livestock.

OMAHA, April 28.—Cattle: receipts 9,500 head. With heavier receipts than the trade expected the market was slow and lower from start to finish. Bids and sales ranged from 10c to 25c under last week's closing quotations and undertone to the trade was decidedly weak thruout. Cows and heifers shared in the general decline and the outlet was very restricted for anything short of prime heifers. Business in stockers and feeders was quiet, receipts being somewhat larger than usual and general trend of values lower.

Only three sales of beef steers had been reported at noon, as follows:

No.	Av.	Price	No.	Av.	Price
8	948	$7.25	18	1360	$10.30
21	882	8.25			

Hogs—receipts 13,000. Somewhat larger supplies than expected at Chicago, together with slightly lower trend at that point gave local trade a rather weak tone this morning with shippers taking on a few of the best butcher grades early at prices 5@10c lower than Saturday. Initial bids from packers were fully 10 cents lower but nothing of consequence changed hands early on this basis. Bulk of sales $6.55@7.05, top $7.10.

Sales of hogs:

No.	Av.	Price	No.	Av.	Price
70	175	$7.00	[illegible]	207	$7.00
79	228	6.65	45	232	7.00
29	210	6.80	65	255	7.00
67	241	6.90	69	232	7.05
71	201	6.90	78	317	7.10
45	211	6.95			

Sheep—receipts 11,400. Despite rather favorable reports from the east, local pickers made no effort to secure [illegible] [illegible] lower levels this morning [illegible] [illegible] [illegible] [illegible] [illegible] [illegible] Business [illegible] [illegible] [illegible] and sheep weak to possibly a [illegible]

OMAHA, April 28.—Cattle: receipts 9,500; [illegible] 10@25c lower; feeders steady; [illegible] $[illegible]@10.00; [illegible] $6.[illegible]@11.90; cows and [illegible] $1.75@[illegible] stockers and feeders $1.00@9.00; calves $4.00@9.00; bulls and stags $4.00@7.00.

[illegible]

Sheep—receipts 11,400; market weak, yearlings $10.00@12.2[illegible]; [illegible] $9.00@10.[illegible]; lambs $14.00@16.00; ewes $7.00@9.70.

Foreign Exchange.

NEW YORK, April 28.—The foreign ex[illegible] [illegible] [illegible] [illegible] Marks [illegible]

New York Liberty Bonds.

NEW YORK, April 28.—[illegible]

Wall Street Journal Review.

NEW YORK, April 28.—[illegible] in the general list which has largely brought about the retreat of an overcrowded bear following.

With the impetus which came from short covering derived of the urgency which usually marks the initial stages of such a period of conviction professional operators were emboldened to try their hand.

The new pressure of steel, Baldwin, Studebaker, American Woolen and other industrial leaders, found thte issues lacking the support afforded last week by an excess of commitments for the decline. As a result they sold off more easily for 2 or 3 points when they once more encountered investment accumulation and buying for bearish trading.

There was a rally in the industrial group in the final dealings led by cast iron pipe. American Can came back more than a point from its low of 100¼ and similar recoveries took place in other industrial leaders.

The market closed lower.

HOURLY TEMPERATURES.

1 a. m.	41	8 a. m.	53
2 a. m.	43	9 a. m.	56
3 a. m.	45	10 a. m.	61
4 a. m.	45	11 a. m.	63
5 a. m.	45	12 noon	66
6 a. m.	44	1 p. m.	70
7 a. m.	45	2 p. m.	71

7 a. m.—Dry bulb, 45, wet bulb, 42; humidity, 79

12:30 p. m.—Dry bulb, 67, wet bulb, 53; humidity, 46.

Total wind movement, 192 miles; an average of 8 miles per hour.

New York Stock List.

(By Lamson Bros. & Co.)

NEW YORK, April 28.—

INDUSTRIALS—	Open	Close
American Beet Sugar	39½	39½
American Locomotive Co.	71½	71⅜
American Smelting & Ref.	61¼	61
American Steel Foundry	34¾	34¾
American Sugar Refining	42¼	41
American Can	103	100⅞
American Tel. & T.	125	125½
American Tobacco Co.	142⅝	142⅞
American Woolen Co.	66½	65¾
Anaconda Copper	32½	32½
Baldwin Locomotive Co.	111½	111⅛
Bethlehem Steel B	51¼	50½
Chandler Motor Co.	46½	44¾
Chile Copper	27⅝	27¾
Chino Copper	16¼	16¼
Cerro De Pasco	44½	44¾
Corn Products	169	169
Crucible Steel	54⅛	52½
Davison Chemical	46	44¾
Famous Players Lasky	69½	69¼
General Motor Co.	14	13⅞
General Electric Co.	212	212
Great Northern ore	27½	27½
Goodrich Rubber	20½	20½
Hupp Motor	12¾	12½
Inspiration Copper	24½	24½
International Harvester Co.	85¼	84½
Kennecott Copper	38½	38¼
Pressed Steel Car	47	47
Republic Iron and Steel	47⅝	46
Sears Roebuck Co.	82¾	81⅞
Sloss Sheffield	56	56
Studebaker Corp.	85½	84
Stromberg Carburetor	61	61
Tobacco Prod. Co.	55½	55¼
U. S. Rubber	28¾	28¾
United Steel, common	100¼	99⅞
Utah Copper	67	66⅝
Westinghouse Electric	60½	60⅞
Willys Overland	8½	8½
Bassick Alemite	30⅛	30¾
Simmons Bed	22½	22½
Savage Arms	49½	49½
RAILROADS—		
Atchison, T. & S. F.	101½	101½
Baltimore & Ohio	53½	52¼
Canadian Pacific	147⅛	147⅛
Chesapeake & Ohio	75⅞	75⅞
Chicago, Mil. & St. Paul	14¼	13⅞
Chicago & Northwestern	51	51
Great Northern, pfd.	55¾	55¾
Illinois Central	101⅞	101⅞
Kansas City Southern	20	20
Missouri Pacific	12½	12½
N. Y., N. H. & Hartford	17⅛	17⅛
New York Central	100¼	100¼
Northern Pacific	51⅛	50⅞
Pennsylvania	44⅝	44⅝
Reading	53	52⅞
Rock Island	23⅞	23⅞
Southern Pacific	88⅛	88⅞
Southern	53	53
Texas & Pacific	27	27
Union Pacific	130½	129½
Wabash pfd.	45⅝	46½
OILS—		
Cosden	33¼	32⅞
Houston	67⅛	64⅞
Invincible	13⅛	13⅛
Marland Oil	35	34⅝
Mexican Seaboard	20⅞	20⅞
Middle States	1½	1½
Pan American Petroleum B	45⅝	45⅝
Phillips Petroleum	35⅛	35⅛
Pure Oil	22⅞	22⅞
Royal Dutch (New York)	55⅝	55⅞
Standard Oil of New Jersey	35	35⅝
Standard Oil of Indiana	59⅛	58
Sinclair Oil	21	20⅝
Skelly Oil	24	24
Submarine Boat	8⅛	9
Texas Oil	41⅛	40⅞
Producers & Refiners	27	25½

Lincoln Provision Market.

(By C. Mozer.)

LINCOLN, April 28.—Hens 4 pounds and over 21c, hens under 4 pounds 19c; broilers 40c, roosters 10c, eggs No. 1 21c, eggs No. 2 15c.

St. Louis Produce.

ST. LOUIS, April 28.—Eggs, fresh country candled 21c, first ordinary 18½@19½c.

Butter—creamery extra 37½c, firsts 33c, seconds 29c.

Poultry—Hens 22c, turks 25c, springers 35c, ducks 24c, geese 11c, cocks 12c.

Cheese—New York Twins 18c, Young Americas 21c.

Spuds—Home grown 40@75c per sack; [illegible] Red River [illegible] $1.40@1.45; Rejects Burbanks $1.65@1.70 per cwt.; Florida new 75@2.00 per crate.

Chicago Produce.

CHICAGO, April 28.—Butter [illegible] creamery extras 36[illegible]c, standards [illegible]

Eggs—receipts 47,[illegible]; [illegible] 21@22c.

Cheese—Twins 16½c; Young Americas 17½c.

Live Poultry—receipts [illegible] [illegible] [illegible]

Potatoes—receipts 71 cars. Wisconsin round whites $1.00@1.15; Minnesota [illegible] North Dakota [illegible] $1.00@1.15; [illegible] [illegible] $2.00@2.4[illegible] [illegible] $1.90@1.95.

New York Produce and Provisions.

NEW YORK, April 28.—[illegible] [illegible] $[illegible] [illegible] chickens 22@18c, fowls 20@23c, ducks 20@23c, capons 33@51c.

Live Poultry—quiet, geese 10@15c; ducks 13@30c; fowls 26@28c, turkeys 25@30c, roosters 14c; broilers 35@65c; capons 45@50c.

Cheese—steady, state milk, common to specials, 15½@25c, skims, common to specials, 11@17c; lower grades 4@10c.

Butter—receipts 5,799, market firm; creamery, extra 37c, specials 37¼@38c. state dairy tubs 32@36¾c; Danish 38@40c, Argentine 35@36c.

Eggs—receipts 24,546, market quiet; nearby white fancy 32@34c, nearby state whites 26@32c, fresh firsts 24@29c; Pacific coasts 26@35c; western whites 26@32c, nearby browns 29@32c.

MERE MENTION.

Nebraska has no reciprocal dog tax laws. A St. Louis white pit bull dog wearing a tax tag good anywhere in Missouri, was picked up on O street Monday and lodged in the humane society's shelter. No charges were filed against the dog.

The state compensation commissioner has awarded Lora M. McDonald $13.33 for five weeks, or $66.65 and $61.87 hospital expenses for an injury received June 16, 1923. The defendants are Grainger Brothers of Lincoln and the Travelers Insurance company.

Evelyn Hazel Waugh filed a divorce action against Auby McKinley Waugh, in the district court Monday morning, charging extreme cruelty, non-support and desertion. The couple were married in Pulaski, Tenn., March 16, 1922. Mrs. Waugh asks that her maiden name, Evelyn Isley be restored.

Vincent Salvatierra who was brought from the state reformatory at Green Bay, Wis., by Constable Immenhausen, arriving Monday morning, was arraigned in Justice Hawes'court the same forenoon where he pleaded guilty to a charge of making, drawing and uttering a no fund check and was bound over to the district court. He did not furnish the bond which was set at $500 and was taken to the county jail. The check for $85 was given to Magee's Clothing company March 10 and was drawn on the First National bank of Berkeley, Cal. He was serving a sentence for a similar offense in the Wisconsin reformatory and was extricated on an alias warrant signed by Governor Bryan.

ROB STORE AND STEAL CAR

Thieves Active in Nebraska City Sunday—Thrity-five Suits and Dodge Touring Taken.

The robbery of the J. C. Penny store at Nebraska City and the loss of thirty-five suits were reported to Sheriff Hensel Monday morning by Sheriff Ryder of Nebraska City. The theft was not discovered until the store was opened for business Monday morning.

Twenty men's suits and fifteen boys' suits were taken. A Dodge touring car, model 1922, was also reported stolen from a private garage there. The car had four U. S. cord tires, engine number 328624, license number 11-3990. It carried one Firestone tire as a spare. It had a sawed-off steering wheel and a motor meter.

The Dodge touring car was the property of W. H. Brown, proprietor of the Grand hotel there. A Ford touring car belonging to Glen Walden was also taken but was later abandoned near the high school grounds.

The robbers in their haste did not disturb $50 in cash in the cash drawer of the store. Sheriff Ryder, Chief of Police Cook and W. H. Brown, owner of the stolen machine, left at once for Omaha where it is thought the men were headed. One of the men suspected of the burglary has served one penitentiary sentence on a similar charge.

Last summer the J. C. Penney store at Fullerton was robbed of $8,000 in merchandise. Much of the loot was later recovered.

REVOLTERS IN CAPITAL

Washington Notified That Revolutionists Have Entered Tagucigalpa.

WASHINGTON, April 28.—Revolutionists entered Tegucigalpa the capital of Honduras, at 4 a. m., the state department was advised today by American Minister Morales.

At 8 a. m. terrific fighting was taking place in the streets of Tegucigalpa [illegible] [illegible] dispatch stated.

The revolutionists took the capital after continually fighting thruout the night. The water supply of the city has been cut off. All Americans are reported safe.

[illegible]

HASKETT PLANS ARE A BIT INDEFINITE

Bootlegger Serving Out Sentence Does Not Know How He Will Support His Family When He Gest Out.

William Haskett, again serving a jail sentence for his alleged moonshining activities, is in hard lines. He owns right up and admits it himself. Himself, his wife, and eight little Hasketts are now wholly dependent on the county for their groceries and the landlord is threatening to evict Mrs. Haskett and the children from their present address at 3700 A street.

According to the county commissioners the Haskett family has been onthe needy list almost all winter. Mr. Haskett is crippled and has a steel hook in place of a left hand.

When interviewed behind the bars he was unable to state his plans for supporting his family after his release May 9, which will terminate his laying out the $100 fine imposed by the court for the last escapade. He states that he is a bookkeeper and an insurance agent and had been planning to raise a truck garden if the landlord will let him stay on the place when he gets out, but he isn't sure what he will do.

LEGION PROGRAM VARIED

Old Soldiers and Spanish War Veterans to Be Guests—Music by Boy Orchestra.

American Legion post No. 3 will have a varied program for the Monday evening meeting. Members of the G. A. R. and Spanish-American war veterans will be guests of the post. O. C. Bell, department commander of the G. A. R. and Col. J. H. Presson will be among the guests, and the Spanish-American veterans will be represented by Commander Claude P. Hensel, Otto Meier and others.

The musical program will be furnished by Brinton's boys' orchestra, an organization of Lincoln boys, under the direction of C. E. Brinton.

The business session of the meeting will consider plans for Decoration day and the participation of Lincoln post in the district "pep" meeting of the legion, to be held at Auburn on the evening of May 2.

C. MOZER & BROS.
Poultry, Eggs 11th & K St. B6571

CALL US FOR PRICES ON
Cream, Poultry & Eggs
Fairmont Creamery Co. and
Sterling Poultry and Egg Co.
222 So. 9th. B1377.

WILSON & DANA
Phone B3325—Established 1893.
215-18 So. 7th St. Pays cash for
Poultry and Eggs

LIVE POULTRY
We pay the following prices delivered:
Hens, over 4 lbs. 18c
Hens, under 4 lbs. 18c
Broilers, fancy 1 1-2 lbs. 45c
Cocks 10c
Capons, over 5 lbs. 23c
Geese, FF. No. 1 ....8c
Ducks, No. 1 ....16c
Clean fresh eggs 18c
Sick and culled poultry not wanted
NELSON BROS. POULTRY CO.
B1292 701 O St.

TODAY'S PRICES
Heavy Hens, 21c; Light Hens, 19c; 1924 Broilers, 40c; Roosters, 10c; Ducks, 16c; Geese, 10c; Fresh Eggs straight farm run, 18c.
MAX MOZER
POULTRY, CREAM, EGGS
Most conveniently located produce house in Lincoln.
134 So. 9th St. Phone B2222.

Notice to Contractors.

Sealed bids will be received at the office of the City Clerk of the City of Lincoln, Nebraska, up to 10 o'clock a. m., Saturday, May 10, 1924, for the laying of sewers in Sewer District No. 2[illegible]1 being the sewer in the alley [illegible] from [illegible] Street to [illegible] street, in said city, according to plans and specifications of the City Engineer on file in the office of the City Clerk. Plans and specifications may be seen and blank proposals obtained in the office of the City Engineer. The engineer's estimate of the cost of the work is $[illegible].

[illegible]

THEO. H. BERG, City Clerk.

CONTRACTOR DROPS OUT OF A CONTEST

Gets Check Back After He Had Made an Error in a Bid on Bridge on the Cornhusker.

J. J. Morrissey, Chadron contractor, who forgot to include the cost of the cement in his bid for the new concrete bridge over west Oak creek on the Cornhusker north of Havelock, and hence was able to bid about $5,000 under his nearest competitor, will not have to worry longer.

The board of county commissioners returned to him his check which he enclosed in his bid to bind the contract and permitted him to drop out of the race. The next lowest bidder, the MartinDay Co., of Lincoln will be given the contract Tuesday, according to Commissioner Hensley's statement Monday morning.

The new bridge which is to stretch its span of concrete and steel across Salt creek about twenty-five feet above the high water mark, will cost about $24,000. It is to be 160 feet long and will have a road bed twenty feet wide. Work on the new structure is to be started immediately. It is a Cornhusker highway improvement.

PEOPLE YOU KNOW.

Mrs. G. H. Wentz returned Monday from a ten days trip to Clay county and Cedar county where she assisted in the organization of parent-teachers associations at Hartington, Coleridge, Wynot and the districts of Morning Glory, Rose Hill and Obert. She also visited at Laurel where an enthusiastic organization has already been started. Benjamin McKeen was elected president of the association at Coleridge, Mrs. F. A. Kindwall of Wynot, Mrs. M. E. Eby of Hartington, Mrs. Henry Cherry of Morning Glory, Miss Theo Lewis of Rose Hill and Mrs. W. D. Newton of Obert. Mrs. Wentz found the patrons of Cedar county very responsive and anxious to cooperate and she particularly stressed the idea of a county organization to bring the groups into closer touch with one another.

MONEY TO LOAN ON FARMS
Eastern Nebraska 5½% Int
The Security Investment Co
148 So. 13th. Lincoln

Notice to Contractors.

Sealed bids will be received at the office of the City Clerk of the City of Lincoln, Nebraska, up to 10 o'clock a. m., Saturday, May 10, 1924, for the laying of sewers in Sewer District No. 253, being the sewer in the alley lying between M Street and Monroe Avenue, from 20th Street to 21st Street, in said city, according to plans and specifications of the City Engineer on file in the office of the City Clerk. Plans and specifications may be seen and blank proposals obtained in the office of the City Engineer. The engineer's estimate of the cost of this work is $410.00.

Each bid must be accompanied by a certified check for $25.00, made payable to George Dayton, City Treasurer, as a guarantee of good faith.

The city reserves the right to reject any or all bids and to waive any defect in bids.

THEO. H. BERG, City Clerk.

Notice to Contractors.

Sealed bids will be received at the office of the City Clerk of the City of Lincoln, Nebraska, up to 10 o'clock a. m., Saturday, May 10, 1924, for the construction of paving in Paving District No. 581, being E Street from 8th to 10th Streets, in said city, according to plans and specifications of the City Engineer on file in the office of the City Clerk. Plans and specifications may be seen and blank proposals obtained in the office of the City Engineer. The engineer's estimate of the cost of this paving is as follows.

Asphaltic Concrete, 5 year guarantee, $2.35 per sq. yd.

6 inch concrete paving, 5 year guarantee, $2.15 per sq. yd.

Artificial Stone Curbing, Class 2 6"x12", 47c per lin. ft.

Artificial Stone Curb and Gutter, one course, 75c per lin. ft.

Extra Grading, Class A, 0.40; Class B, 0.80 per cu. yd.

Cement walks relaid, 10c per sq. ft.

New Cement Walks, 18c per sq. ft.

Total, $6,600.00.

Each bid must be accompanied by a certified check for $330.00, made payable to George Dayton, City Treasurer, as a guarantee of good faith.

The city reserves the right to reject any or all bids and to waive any defect in bids.

THEO. H. BERG, City Clerk.

Notice to Contractors.

Sealed bids will be received at the office of the City Clerk of the City of Lincoln, Nebraska, up to 10 o'clock a. m., Saturday, May 10, 1924, for the construction of paving in Paving District No. 583, being 9th Street from Garfield Street to Peach Street, in said city, according to plans and specifications of the City Engineer on file in the office of the City Clerk. Plans and specifications may be seen and blank proposals obtained in the office of the City Engineer. The engineer's estimate of the cost of this paving is as follows:

Sheet Asphalt, 5 year guarantee, $2.65 per sq. yd.

6 inch concrete paving, 5 year guarantee, $2.15 per sq. yd.

Artificial Stone Curbing, Class 2 6"x12" 47c per lin. ft.

Artificial Stone Curb and Gutter, one course, 75c per lin. ft.

Extra Grading, Class A, 0.40; Class B, 0.80 per cu. yd.

Cement walks relaid, 10c per sq. ft.

New Cement Walks, 18c per sq. ft.

Total, $14,400.00.

Each bid must be accompanied by a certified check for $720.00, made payable to George Dayton, City Treasurer, as a guarantee of good faith.

The city reserves the right to reject any or all bids and to waive any defect in bids.

THEO. H. BERG, City Clerk.

Notice to Contractors.

Sealed bids will be received at the office of the City Clerk of the City of Lincoln, Nebraska, up to 10 o'clock a. m., Saturday, May 10, 1924, for the construction of paving in Paving District No. 41[illegible], being 23d Street from O Street to Vine Street, P Street from 23d Street to 24th Street and 24th Street from R to O Streets, in said city, according to plans and specifications of the City Engineer on file in the office of the City Clerk. Plans and specifications may be seen and blank proposals obtained in the office of the City Engineer. The engineer's estimate of the cost of this paving is as follows:

Sheet Asphalt, 5 year guarantee, $[illegible]

[illegible]

6 inch concrete paving, 5 year guarantee, $2.15 per sq. yd.

Artificial Stone Curbing, Class 2 6"x12", 47c [illegible]

Artificial Stone Curb and Gutter [illegible] [illegible] per lin. ft.

Extra Grading, Class A, 0.40; Class B, [illegible]

[illegible]

in bids.

THEO. H. BERG, City Clerk.

COMBINATION
for
THE MORNING JOURNAL
and
THE EVENING JOURNAL
CLASSIFIED
ADVERTISING RATES

At the following rates advertising is inserted in both The Morning Journal and The Evening Joural, two papers, for one price:

2c a word for one day.
4c a word for two days.
5c a word for three days.
10c a word for seven days.
Minimum space, 13 words.
Minimum cost of any advertisement 26 cents first insertion.

Announcement.

LOST AND FOUND. 7

CHANGE PURSE LOST Brown leather, containing bills, Thursday night in or between the Mechanical or Electric Engineer building. Mrs. King, 234 No. 17 or call L8281. Reward!

BROWN FUR Choker Lost at Rialto, between Rialto and Miller's or between Miller's and Lincoln hotel F4142.

LOST Wrist Watch "La Vogue" Swiss works mesh bracelet attached. Tuesday night Reward. B3323.

JADE GREEN earring with jade pendant and pearl set lost near high school. Phone F4665. Reward.

TARPAULIN Lost on road between O and A. Lincoln Building and Supply Co. Reward B4409 1548 O.

BLACK bill fold, lost between Lincoln and Rokeby, containing bills and papers. Reward. F4408.

WEDDING RING found, platinum, owner can have same by identifying and paying for this ad. Address 108 Journal.

ALPHA ZETA pin lost.bearing name Paul Bancroft. Reward. Call M2123.

BAY MARE LOST—Small weight, about 1100 roan 40 125 No 10th.

CANVAS Tarpaulin lost on Sheridan Blvd. Please call B1165. Reward.

SPECIAL NOTICES. 9

WHY NOT TRY ME for good marcel and curl 50c, close in. L7429.

RUMMAGE SALE at 1217 P street, Monday and Tuesday

FOR GOOD MARCEL And curl, 50c; Saturday, 75c, Call L6300. 130 No. 28th.

MEN'S USED SUITS WANTED—Best cash prices. 215 No. 9th. B2757.

MARCEL[illegible]—Half price. L4257.

HEMSTITCHING 9A

SEWING MACHINES EXCHANGE 134 So. 12th. L8778. Hemstitching and pleating. Satisfactory work guaranteed. Buttons covered One day service on mail orders.

SPECIAL PRICES were guaranteed. Hemstitching, pleating, buttons covered and sewing Perfection Stitch, 138 So. 11th. B3789.

MRS C. L. FLODEEN—536 No. 24, Hemstitching, 8c per yard. Call and deliver. B6232.

M. FOLDEN, 1426 No. 21st. L8509. "The Fancy Stitch." Hemstitching. Fancy stitching. Special prices. Called for and delivered.

HEMSTITCHING—All materials 8c; pleating and buttons covered. Mrs. Nelson. 1220 M St. B2444.

Automobiles.

AUTOMOBILES FOR SALE. 10

D-45 BUICK coupe $150
D-45 Buick touring, new tires 150
1917 Kissell touring, good 100
1918 Buick "4" touring, good 150
1920 Auburn Beauty Six 425
1919 Oakland touring 150
MOTOR OUT COMPANY
Cash Terms and Trade — 1120 P Street

1923 NASH SPORT touring, 6-cylinder, like new.
1919 Franklin sedan, in good shape.
57 Cadillac 5-pass. touring.
O'SHEA-ROGERS
14th & M Sts. B6854.

TWO GOOD ONES
1922 FORD TOURING, completely equipped, a bargain
1921 FORD TOURING, starter and demountable rims a good one.
GRAY LINCOLN MOTOR CO.
1634 O. L4443.

1920 OLDSMOBILE Six Sedan.
Also 1922 four-cylinder Buick Sedan.
SEE MR. ROBINSON.
1630 O STREET.

OUR SIX YEARS OF HONEST USED CAR DEALING SHOULD MEAN MUCH TO YOU.
MIDWEST AUTO EXCHANGE
1743 O ST.
—SOUTH SIDE OF STREET—

OUR BARGAINS IS YOUR OPPORTUNITY TO GET A GOOD LATE MODEL ON EASY TERMS.
MOTOR EXCHANGE
1620 O ST B4601.

WE BUY, SELL AND EXCHANGE GOOD USED CARS.
LINCOLN AUTO EXCHANGE.
1027 P. B2130.

DODGE SEDAN 1918—Very good condition, driven less than 7,000 miles. See Mr. Robinson. 1630 O St. B1551.

1924 AUBURN TOURING Coupe, slightly used as a demonstrator.
LINCOLN AUBURN CO. 1640 O ST.

GOOD FORD SEDAN that can be bought right: terms.
CHAL-MAX MOTORS CORP., 230 No. 12

SEE US FIRST FOR USED CARS
NEBRASKA BUICK AUTO CO.
USED CAR DEPT.—13TH & P.

USED CARS bought, sold and exchanged.
NEBRASKA AUTO EXCHANGE
1333 P ST.—B4768

NEW OLDSMOBILE Brougham will sacrifice for cash. See Mr. Robinson, 1630 O Street.

FOR BETTER USED CARS SEE
DEBROWN AUTO SALES CO.
1717 O—B6363

GOOD LOOKING Six-Cylinder Racer, $75. A light Ford delivery truck, $45. B4892.

FORD Touring car, a real bargain. F. H. Koehne, phone College 116W.

FORD SEDAN, 1923, for sale. Good condition. Call B6515.

1916 DODGE, runs good, $75. 2517 P St.

TRUCKS FOR SALE. 10-A

1922 FORD LIGHT TRUCK, cab and body $150
1920 FORD TON TRUCK, good $225
1923 REO SPEEDWAGON, closed cab and stock rack.
Can Be Seen At—
MOTOR OUT COMPANY
1120 P Street

PATRIOT TRUCK used eighteen months, for sale. In good running order. Sold at a fair price on fair terms.
1835 P STREET.
Phone B3504.

ALL MAKES—LOW PRICES
B2266—WILL F. HITCHCOCK—1724 O St.
DISTRIBUTOR OF WHITE TRUCKS.

ONE TON International Truck for sale cheap. Call B6007.

AUTO SUPPLIES AND REPAIRS 11

E. T. SCHMITT AUTO TINNER, 1623 O St. Phone L7234.

AUTOMOBILE TIRES. 11-A

QUALITY TIRES AT RIGHT PRICES
OUR SERVICE WILL SATISFY.
ALSO SOME GOOD USED BARGAINS
CITY TIRE SERVICE CO, 1609 N.
B1410
OPEN EVENINGS AND SUNDAYS.

LARGE STOCK USED TIRES—1137 P.

USED TIRES ALL SIZES—1730 O

AUTOS FOR HIRE. 12

CARS DELIVERED FREE—B4708.
Phone Us—NEB. RENT-A-FORD—1333 P.

NEW FORDS FOR RENT without driver.
CAPITAL AUTO LIVERY CO.
N. W. Cor. 11th & Q—B2696.

GARAGES FOR RENT. 12A

GARAGE for rent. 1021 J St. L9958.

MOTORCYCLES & BICYCLES. 13

BICYCLE WEEK ATTRACTIONS
[illegible] at your price. Every one rebuilt and fully guaranteed. Tires $1.00 to $4.00. Motorcycle tires, parts and repairing. [illegible] 208 So. 11.

SPRINGTIME IS BICYCLE TIME—Get a [illegible] [illegible] [illegible] 149 No. 14th

LET MOORE
[illegible] new or used motorcycle [illegible] B2255

WANTED—AUTOMOBILES. 14

USED CARS WANTED—ALL KINDS.
AUTO EXCHANGE. 1770 O St.

Board and Rooms.

HOTELS. 15

[illegible] Lincoln's largest popular priced home-like hotel, 186 clean, quiet pleasant rooms, special rates by week, free use of large lobby, baths, writing room and phone. Cafe in connection.

LIGHT HOUSEKEEPING ROOMS 16

[illegible] [illegible] [illegible] of shade, [illegible] B4126.

LIGHT HOUSEKEEPING ROOMS 16

THREE good rooms for light housekeeping, $18, 4 rooms, $23, two rooms $11, city water, halls lighted and cleaned, garbage hauled away, in Commoner Bldg., 326 So. 12th St. Call at Apt. No. 16; party will show rooms. Star Real Estate Co., 1124 O St.

TWO OR THREE MODERN, clean, unfurnished housekeeping rooms; wardrobe; kitchenette; fine ventilation. B1818.

17TH NO. 212—Light housekeeping room, ready May 1; also large sleeping room for rent now! B4431.

TWO DESIRABLE Housekeeping rooms furnished, two blocks from capitol. Summer rates. B6172.

J STREET 2038—Two clean housekeeping rooms. Reasonable. No children. Business people preferred. L4099.

VERY DESIRABLE close in housekeeping and sleeping rooms. Well furnished, or unfurnished. Very clean. Office. L6207.

12TH ST. SOUTH 835—Three very desirable all modern unfurnished housekeeping rooms. B1597.

TWO ROOMS and kitchenette, also one room and kitchenette, furnished. 249 So. 15th.

TWO PARTLY Furnished modern rooms and kitchenette. Gas and 'phone furnished, $30. L8605.

TWO OR THREE furnished modern light housekeeping room. No children. Also garage. L9437.

VERY DESIRABLE two light housekeeping rooms; also 1 large room for light housekeeping. L4468.

H STREET 1102—Housekeeping with kitchenette, closet, also sleeping room. Piano if desired. B6456.

TWO LARGE furnished housekeeping rooms, large sleeping porch, bath, garage, garden spot, modern. F2607.

225 SO. 29—3 nice light housekeeping rooms, large light and airy. Modern home, good heat when needed. L8670.

EXTRA NICE Front furnished suite, large windows, lavatory, hot water heat. B2555.

P STREET 1507—One large furnished housekeeping room on ground floor. Reasonable. B1795.

FIFTEENTH ST., SOUTH, 427—Housekeeping and sleeping rooms for rent, modern.

ELEVENTH STREET SOUTH 709—Two rooms and kitchenette, nicely furnished. Strictly modern. B3030.

NICELY FURNISHED light housekeeping rooms; close-in. B2838.

G STREET 1526—Three unfurnished modern light housekeeping rooms.

S STREET 2256—Two furnished rooms for light housekeeping; no children. L9041.

TWO LARGE modern unfurnished rooms and kitchenette reasonable. Call L5471.

F ST., 1129—One nicely furnished light housekeeping room for rent.

THREE Nice rooms in private home, furnished. 310 So. 25th. L5630.

FURNISHED LIGHT Housekeeping rooms. Close in. L7490.

P ST. 1829—Three furnished modern housekeeping rooms. B2036.

TWO LIGHT Housekeeping rooms. Call M2356. University Place.

TWO MODERN furnished rooms for light housekeeping. $25.00. Call B6217.

D STREET 1710—Two unfurnished rooms, modern home; garage. F4795.

TWO Half basement rooms, furnished for light housekeeping. F6281.

ROOMS FOR RENT—FURN. 17

PLEASANT newly decorated rooms, modern home, walking distance; reasonable; splendid chance; home privileges; investigate. F4353.

THREE large comfortable rooms for light housekeeping. Inquire Mrs. Smilley, First Nat'l Bank Bldg., Uni Place. $30.00.

STRICTLY MODERN—Large cozy front room, two closets; close in; privileges; reasonable. L5042.

O STREET 2524—Room with or without sleeping porch. Home privileges. Board if desired. Ladies only. L4310.

ELEVENTH ST. SOUTH 210—Modern newly decorated, pleasant rooms for men.

FOURTEENTH ST. SOUTH 945—Large southeast well furnished front room, 4 windows, modern home. L6380.

NICELY FURNISHED ROOM—2 meals a day; room and meals $7.00 per week. F6414.

J STREET 1327—Large front room, first floor; private entrance; business people preferred.

ATTRACTIVE SOUTH front room, well furnished, for business man, desirable location, southeast. F4411.

ELEVENTH ST., SOUTH, 611—Cool northeast lower room, two large windows; furnished or unfurnished. B6051.

FIFTEENTH ST. SOUTH 931—Furnished room for rent, gentlemen preferred. Call B6041.

TWELFTH STREET SOUTH 913—Furnished room, business people preferred. Call evenings or Sundays. L5592.

H STREET 1117—Apartment C. Cool, attractive room in first class apartment. B3840.

FOURTEENTH ST. SOUTH 1329—Furnished front room, modern. private home. Gentlemen preferred. F4325.

FURNISHED ROOM in modern home; no other roomers; south side; references exchanged. B2812.

GARFIELD STREET 1507—Very desirable well furnished sleeping room. F1924.

EUCLID AVE. 1815—Furnished room in modern home for one or two gentlemen.

A CHOICE Southeast room in private home, walking distance. L8372.

WASHINGTON STREET 1223—Furnished room in private home. Phone F1851.

ROOM ON 14th street car line, reasonable; one or two meals if desired. F6487.

Q STREET 1533—Furnished or unfurnished rooms. Phone B4980.

Q STREET 1502—Sleeping rooms, modern, in every way. L6361.

G STREET, 1118, nicely furnished modern room, close in.

FURNISHED front sleeping room, ladies, reasonable. F4000.

SIXTEENTH ST., North 253—Large comfortable room for rent. L6059.

CLOSE IN one single furnished room. B2930.

PLEASANT ROOM in all modern home, close in. B2975.

ROOMS WITH BOARD. 19

N ST. 2525—Nicely furnished rooms, modern home; board if desired; also table boarders. L5864.

MEN BOARDERS And roomers wanted, $5.50 per week, board and room. Call M1547.

MODERN ROOMS with board for middle aged or old lady. B4227.

Business Service

ADVERTISING SERVICE 233-A

R. W. McPHERSON, Writer and Advertising Consultant. B1349. 530 Bankers Life Bldg.

BUSINESS SERVICE OFFERED 23

FERTILIZER, Cinders, ashes, hauled, moving, long distance hauling. Prices right. Call L5889.

FOR WIRING, CALL US—
PIERCE ELEC. & RADIO CO.
115 No. 14th St.—L5820.

FURNACE WORK and tin work; prompt attention. Arthur Larson. F3487 or F4187.

LAWN MOWERS SHARPENED and repaired. Formerly Van Horn's Novelty Shop. 1528 N. L5514.

FOR CEMENT WORK of all kinds, raising houses; cellar digging, call L4806. Henry Stahll, 832 P St.

PLASTERING—Brick, cement and stone work. Call F5132.

FENCE BUILDING—Steel or wood. The Mahan Company. B4674.

RUGS CLEANED by renewing, shampoo process. Lincoln Rug Cleaners. B6725.

DRESS FORMS made to order. Call L4170.

SODDING, GRADING, Cellar Digging and hauling. Call M1178.

YOU CAN RENT a Vacuum Cleaner. We deliver. Call B6714.

CLEAN HOUSE CLEAN—Vacuums rented, $1 per day, delivered. Kolen B2434.

STUCCO and plaster patching. L7086.

[illegible] cleaning and repairing. L4504.

RUG CLEANING, Hamilton Beach. B11747.

DRESSMAKING—MILLINERY 26

DRESSMAKING, Ladies and gentlemen's tailoring. Work guaranteed. Remodeling. Reasonable. B2419.

DRESSMAKING And fine sewing, satisfaction guaranteed. Phone M1324. 1215 [illegible] St.

DRESSMAKING [illegible]

MOVING AND STORAGE 29

[illegible]

PAINTING AND DECORATING 30

WALL PAPER CLEANED. New sanitary method. Rooms $1 and up. Estimates free. Painting and floor waxing a specialty. Erickson and Company. L4506.

PAPER Hanging and painting guaranteed. Samples shown. [illegible] L4528.

PAINTING, [illegible]

PAINTING, paper cleaning and painting [illegible] Nathan H. Jones. L4214.

PAINTING AND DECORATING 30

PAINTING. Experienced painter, work guaranteed. C. L. Foreman. 527 So. 11th. Call B4485.

PAPER HANGING and Painting, interior decorating, also sell paper. Richardson. L5568.

PAINTING, Paperhanging, all kinds, and wood finishing and sell wall paper. F5528.

PAPERHANGING; call for books and estimates. B3622.

PAINTING And paper hanging, 15 cents roll. Satisfaction guaranteed. Call L6209.

PAINTING, papering, plastering. Work guaranteed. L8696.

PAINTING And Paperhanging. Call L9526.

PATENT ATTORNEYS 31

EMIL F. LANGE, 305 Brownell Bldg., registered patent attorney; patents, trademarks, copyrights.

INVENTIONS Commercialized. What have you? Adam Fisher Mfg. Co., 366 St. Louis, Mo.

PROFESSIONAL SERVICES 33

H. C. CRABTREE, M. D., D. C.
Specialist in Chronic, Nervous, and Female Diseases.
1505 O Street, Lincoln, Nebr. Phone B1371.

I PERMANENTLY remove superfluous hair by electricity, no failures. Burlington Block, Room 7. L4424.

SPECIALIST—Dr. A. B. Walkers, open evenings, Sundays. Chronic diseases, men and women. 1115 O. B3885.

CHIROPRACTORS. 33-A

DRS. CRABTREE & CRABTREE.
CHIROPRACTIC SPECIALISTS IN CHRONIC, NERVOUS AND FEMALE DISEASES.
1505 O Street, Lincoln, Neb. Phone B1371.

CHIROPRACTOR—Dr. S. L. Ashworth, Suite 508, Fraternity Bldg. Office B2478. Residence L4079.

REPAIRING 34

WATCH AND CLOCK REPAIRING.—Henry Enslin, 223 So. 13th St.

Employment

HELP WANTED—MALE. 37

CARRY A JOURNAL ROUTE—File your application now with the Journal so that when there is an opening in your part of town you will be considered. Twelve-year-old boys are preferred. Must be bright and alive and able to carry early in the morning and promptly after school in evening. Profitable, healthy, out door work furnishing the best kind of business training for growing boys.

LADIES! YOUR CHANCE—Extra $ every week, easy work at home. Send out special advertising matter and fill orders for popular sheet music by mail only. Radio broadcasting and other advertising free. Free mailing lists used. Full cooperation from us. Over 100 started in April. Write, Plymouth Distributing Co., 476, Des Moines, Iowa.

POSITION NOW OPEN for good automobile mechanic. Call in person or write Mechanics Employment Agency, 2415 O St., Lincoln.

EXPERIENCED COLLECTOR Wanted—509 Bankers Life Building.

TWO CLEAN CUT ambitious men wanted. Apply 404 Funke Bldg.

BARBER wanted; first class, steady man; no students need apply. 1550 O St.

HELP WANTED—FEMALE. 38

GIRL OR WOMAN wanted; preferably past thirty; to take full care of child one year old, and assist with housework. Phone F2630.

AN EXPERIENCED operator for beauty parlor work wanted. Call. F1357 or L9377.

A COMPETENT girl for general housework wanted; two in the family. Phone F6239.

EXPERIENCED house maid wanted. Junior League, 1432 G St. Call L6888.

GIRL FOR GENERAL house work wanted. F2382. 2132 So. 24th.

GOOD GIRL for general housework. Mrs. C. W. Branch, 1718 G St. B4215.

GIRL for general housework; country girl preferred. F2977.

GIRL for general housework wanted. No washing or ironing. Call F6445.

SHORT HOUR Waitress Wanted. One who can handle steam table. Call Aural Cafe.

GIRL for general housework. 2338 Calumet Court. Call F2550.

EXPERIENCED GIRL for house work wanted; no washing. F2739.

HELP—MALE OR FEMALE. 39

TEACHERS
And PRINCIPALS WANTED FOR NEBRASKA and neighboring states:

Principal, woman	$1750
Principal, man	$1800
Commercial	$1200-$1600
Normal training	$1200-$1500

THE EDUCATIONAL INTERCHANGE
401 Bankers Life Bldg.—B1806.

I'LL PAY $1 AN HOUR to act as my assistant filling orders for Mother Hubbard products. Man or woman, whole or part time. Address 103 Journal.

SALESMEN AND AGENTS 40

SITUATIONS WANTED—MALE. 41

WELL EDUCATED Young man willing to work at anything where opportunity is offered for advancement; two years editorial and advertising experience. F1984.

YOUNG MAN architect College of Engineering University of Nebraska wants position with opportunity for advancement. M1984.

POSITION WANTED By experienced clothing, men's furnishing or shoe salesman. Good references. F3907.

RELIABLE BOY seventeen, no cigaret smoker, wants work driving delivery car. Call M1984.

SITUATIONS WANTED—Female 42

WOMAN would like work at University Place a few hours each day for room and board, beginning May 14. Address 92 Journal.

WASHING WANTED. First class work guaranteed. Special care with colored clothes. Call L5271.

FAMILY AND BUNDLE washing wanted by white woman; prices reasonable. Called for and delivered. F3765.

LAUNDRY WORK by day or at home. Will call for and deliver. L7021.

LADY WANTS WORK by hour or day. F3583 evenings.

HOUSE WORK by the hour wanted. Call B4415.

WILL CARE for patients in your home or mine. Phone College 221W or 312.

A REAL Home laundry. Family and bundles. Reasonable prices. B6330.

WILL DO Shampooing and marcelling at my home. F4844.

YOUNG LADY wishes stenographic position, four years' experience. Call B4645.

WASHINGS & lace curtains. College 249.

LADY WANTS WORK. L6675.

Financial

BUSINESS OPPORTUNITIES 43

MUST SELL on account of health, my stock of jewelry, stationery, kodaks, china, wall paper, paint and notions; also jeweler's repairs, tools and fixtures. Located in southeastern Nebraska. No competition. Invoice $2,500. Liberal discount for cash. Address 96 Journal.

STATE MANAGER WANTED—opportunity—are you looking for a good sound business that will pay big money. If $10,000 a year interests you and you can make a $1,500 investment call C. N. Anderson, Lindell Hotel.

GROCERY—Do you want a nice money maker? Don't miss this chance, illness forces me to sell at once. Stock and fixtures about $1,000. Address 963 Journal.

FOR SALE or TRADE Restaurant, confectionery, fountain, business town, 500 population, only place in town. Leasing for all here, a real money maker. Box 26, Jewel Co., Formoso, Kas.

UP-TO-DATE STUDIO doing good business, same location twelve years. Leaving city. Will teach trade to anyone interested. Address 994 Journal.

FOR SALE Grocery and Meats. Stock and fixtures [illegible] good location, reason for selling, leaving [illegible] Address 104 Journal.

BECOME a doctor of chiropractic. Send for literature.
NEBRASKA CHIROPRACTIC COLLEGE,
127 So. 12th. Lincoln, Neb.

EARN A [illegible] selling one of our [illegible] homes [illegible] 11th and [illegible] FAILEY [illegible] Owners and creators.

IF YOU HAVE Real Estate to sell, sell it at auction. Call J. C. Price and [illegible]

[illegible]

REAL ESTATE LOANS 45

FARM AND CITY LOANS
[illegible] applications
GUARDIAN MORTGAGE SEC. CO.
1218 O STREET

REAL ESTATE LOANS. 45

MONEY TO LOAN
ON FARM AND CITY PROPERTY
Liberal Prepayment Options.
Immediate Action on All Applications
THE FIRST TRUST COMPANY
First National Bank Building

CONSERVATIVE MORTGAGE CO.
203 Funke Bldg.
We Buy Mortgages. Lowest Rates
Choice Farm and City Loans

FARM LOANS at 5½ per cent annual interest; best options. Woodward Brothers, Richards Blk.

WE BUY and sell liberty bonds. We buy and sell mortgages. Federal Trust company, 147 So. 11th.

LOANS MADE on City residences. Floyd Seybolt, Normal State Bank, Lincoln.

LOANS ON FARMS at reasonable rates. Federal Trust Co., 147 So. 11th St.

WILL BUY good first or second mortgage on Lincoln real estate. B3298.

TRADE SCHOOLS. 49

TELEGRAPHY—Learn in three months; work for board; railroad wire for practice; wages high; positions secured; catalog free. Boyles College, Omaha, Nebr.

MEN LEARN BARBERING—This splendid paying trade means independence. Positions waiting or your own shop. Write MOLER BARBER COLLEGE, 109 So. 15th. Omaha.

BE A BEAUTY SPECIALIST—Short course. Best paying work ladies can learn. Positions at big wages waiting. Write MOLER COLLEGE, 109 So. 15th, Omaha.

TRI-CITY BARBER COLLEGE want men and women to learn barber trade; wages and percentage paid. Catalog free. 918 P St., Lincoln.

LINCOLN BARBER College, 144 No. 11th St., wants students to learn barber trade. Tuition $25; wages paid.

Livestock

DOGS, CATS, PETS. 51

PUPPY, female Boston Bull, for sale. Dark seal brindle. Good head, well marked. B1857.

AIRDALE, female, thorobred and pedigreed, very reasonable. Call B2767 before 5 p. m. and F4640 evenings.

SIX BEAUTIFUL Collie Pups, sale or trade. 314 G St., University Place. M2000.

LIVESTOCK AND VEHICLES. 52

PUBLIC AUCTION
The usual consignment sale at College View every Thursday. Sell anything for anybody. Ton and a half Republic truck.
J. E. M'BRIDE, Mgr.
FORKE BROS., Auct.

HORSES For Sale. Team horses, well matched and sound. Fine farm team. Also saddle pony, perfectly gentle. Sullivan Transfer & Storage Co., 350 No. Eighth Street. Phone B2111.

HORSES AND CATTLE for pasturing. Call Rural 6604. Beckman, Route 5, Lincoln.

TWO HOLSTEIN COWS—One 8-gallon; one 7-gallon. 1902 Vine St.

POULTRY AND SUPPLIES. 53

BABY CHICKS—Direct from the best incubators; cash order ahead; $12.00 for 100—Rocks, Reds, Buffs, and Wyandottes. Leghorns $9.00 per hundred. Mixed $8.50 up. New and used brooders. Several acreages for sale on payments or trade. Chicken Little Hatchery. B1315.

IF YOU Are looking for thorobred chicks and consider quality, buy your baby chicks at Wittmann's Hardware, 140 No. 10th street.

EGGS For hatching from pure bred state farm strain White Leghorn, 2 year old hens and pedigreed cockerels from hens with egg record of 243 to 266, $6 per 100. Also baby chicks from same eggs, $15 per 100.
WM. WELLS
Phone M1495—Bethany, Neb.

CHOICE HATCHING EGGS $1.00 per setting. Rhode Island Reds, both combs, White and Barred Rocks, Anconas, Buff Orpingtons. College 427.

100,000 BABY CHICKS—Pure bred, farm range. Immediate 100% live delivery. Postpaid. Hatching eggs. Free catalog. Center Farms Sta. 10, Davenport, Iowa.

SINGLE COMB Rhode Island Red setting eggs from special mating, and free range; very dark. Rural 3621. W. W. Carlisle.

TWELVE PUREBRED ANCONA Hens—good layers $1.00 each. 314 G St., University Place. M2000.

IF YOU ARE Looking for thorobred chicks and consider quality, buy your baby chicks at Wittmann's Hardware, 140 No. 10th street.

HIGHEST Grade poultry netting and screen wire; it pays to buy the best. Call HALL'S—1517 O ST.

HATCHING EGGS—Rhode Island Reds, Mrs. Lundy, 230 East Baldwin, Bethany, Neb. M1339.

BABY CHICK supplies; buttermilk starting feed; fountains and feeders.
GRISWOLD SEED & NURSERY CO.

EGGS—Thorobred Rhode Island Reds for hatching; also fine Rhode Island Red Cockrels. J. Cornelius, 628 No. 26th.

CHICKS—Leghorns $10 per 100. Anconas, Reds, Rocks, Wyandotts, Orpingtons $12.00. James Wiltse, Rulo, Neb.

BABY CHICK FEED—Buttermilk Starter, Meat Scraps, etc. Grand Grocery Co., 1000 P St.

PUREBRED BUFF ORPINGTON and White Leghorn Eggs. Steinhaussen, Route 1, Lincoln. Rural 1603.

FARM AND DAIRY PRODUCTS. 57

TEAM, Wagon and harness, farm machinery, galvanized stock tank, cow stanchions and hog wire; 44th and L Sts.

Personal Property

HOUSEHOLD GOODS. 59

THREE-BR. GAS RANGE, OVEN BELOW	$12.50
FOUR-BR. GAS RANGE OVEN BELOW	21.50
HIGH OVEN GAS RANGE	8.50
FOUR BURNER OIL RANGE WITH BACK	15.00
THREE BURNER OIL RANGE WITH BACK	8.50
SIDE ICING REFRIGERATOR	16.50
TOP ICING REFRIGERATOR, HOLDS 75 LBS. ICE	20.00
GOOD OAK BUFFET	12.50
GOOD OAK DINING TABLE	27.50

R. S. PROUDFIT CO.
143-145 SO. TENTH.

PUBLIC AUCTION—Tuesday, April 29th, 2 p. m. Am selling at auction our home at 2924 Clinton St. 6 rooms with reception hall; large bath room, summer kitchen; garage and garden spot; nice lawn and shade; close to school and church. Come and inspect this place. Terms $1,000 on day of sale, balance like rent. Col. D. F. Bryson, auctioneer. Katie Wing, owner.

RUGS, kitchen cabinet and tables, oak sideboard, army cot, gas stove, chairs, dressers, feather bed, cooking utensils, step ladder, vacuum cleaner. 123 So. 28th.

FURNITURE bought, sold or exchanged; upholstering, repaired, refinished or made to order. We buy for your furniture needs. City Furniture & Upholstering Co. Phone B1574. 1316 N St.

LEAVING CITY—Following must be sold: Oak dining room table, Quick Meal kitchen range, child's bed complete; Minnesota sewing machine; iron bed and mattress. F1243.

BOOKCASE, secretary, lamp, china cabinet, pillows, dressers, chiffon, bed, tables, cabinet base, chairs, cook stove, rugs, bicycle, miscellaneous. F1293.

ALWAYS A BARGAIN
YOUR CASH—TERM—TRADE
202 SO. 11 St.—WOODS & SON—B2511

BED ROOM FURNITURE—Rugs, rockers, reasonable; dresser $20; Lloyd baby buggy $15. [illegible]

FOR A COMPLETE LINE of Perfection Oil Stoves and Ovens, see WITTMANN'S HDWE., 140 North Tenth.

HOUSEHOLD GOODS. 59

DINING ROOM SUITE, six chairs, 54-inch table, buffet, for sale; in good condition 1430 No. Thirty-eighth. M3729.

NEW AND USED Furniture bought, sold and exchanged, 1004-8 P St. B2983.
W. J. FLANAGAN.

THREE Piece overstuffed tapestry living room suite; bargain if taken at once. F4193.

ROCKER, fumed oak, leather, for sale. Phone B3790.

OIL STOVE, three burner Perfection, good condition. Bargain. L4035.

DETROIT JEWEL Gas Range, side oven; fine condition; bargain. Call B4034.

CHINA CLOSET, also dining table, oak, good condition. Call F4236.

GAS RANGE, high oven. A real bargain at $15. 1117 H Street, Apt. E. B3016.

THREE ANTIQUE black walnut chairs. Call F4903.

$59.75—New guaranteed electric washer; swinging wringer. H. Reusch 1220 M.

HOOVER Junior vacuum cleaner for sale; good condition. Call B1748.

MUSICAL INSTRUMENTS. 60

EXCELLENT LESTER PIANO—Walnut case, used but good tone, action and case. Specially priced at $125 on $5 monthly payment plan, including bench.
G. A. CRANCER CO.—1210 O ST.

SHILLINGS saved—Guineas lost; and the piano ruined thru neglect; artistic tuning, voicing, repairing guaranteed.
W. F. HUNT PIANO CO., B4257.

THREE full cabinet phonographs, like new, at $48.
GOURLAY BROS.
140 So. 12th—L5369.

PIANO—Schmoller and Mueller, fine condition. Bargain for quick-sale. Call B3902.

BANJO, new, tenor, and case; best made. Phone B6059. 343 No. 11th, Lincoln.

PIANO, Schiller; nearly new, for sale. A bargain. B6340.

PIANOS for rent, $3 and up; practice piano $12 for six months. B4257.

PIANO For sale, fine condition. Call L7662.

MACHINERY AND SUPPLIES. 61

PAINE & WILES MACHINE CO.
GENERAL Machine Work and Acetylene Welding. Phone B1283. 203 So. 9th.

OFFICE—STORE EQUIPMENT. 62

SEVERAL GOOD Used cash registers, adding machines, show cases, wall cases, meat slicer, account files, check writers.
MERCHANT'S EXCHANGE, 118 NO. 14TH
Phone B1956.

TWO COUNTERS—14 and 16 ft., 1 Howe counter scale used 4 months, 1 novelty case, 1 5-ft. floor case, 1 wall case and shelving, 1 flat top desk for sale. Address First National Bank, Marquette, Nebraska.

WALL CASE, Counters, Mirrors and Floor Case for sale. H. & H. Market, 1428 O Street.

SEVERAL BARGAINS in rebuilt UNDERWOODS. Special rental rates to students UNDERWOOD TYPEWRITER CO. B2535.

COMPLETE Office Furniture for sale, including desk, chairs, table and safe. B2959.

ELLIOTT Hand operate addressing machine, good as new. Bargain. Address 100 Journal.

OFFICES For rent in new fireproof building. Ready about June 1. B2538.

RAD'O SUPPLIES. 62A

20 TO 50% OFF on all radio parts. Get your part now.
B1063—BLYTHE RADIO CO.—112 No. 14

$50 RADIO Receiving set at one-half price. Call B1056.

SEEDS, PLANTS, FERTILIZER. 63

SEED CORN—Use our 1922 crop testing 95% to 98%. 1923 crop that we have tested not safe to plant. Get our prices and samples. Also good alfalfa and sweet clover.
GUNN SEED CO.
127 South 10th.

THE OLD HOME NURSERY
Now Cedarhurst Nursery, run by the original owner. Everything from a strawberry plant to big shade trees. Come and see my stock or 'phone me your wants. L. O. Williams, Uni. Place. Phone M2263.

WE ARE the largest growers of hardy flowering plants in Nebraska. Our stock is complete. All our plants are grown out of doors in pots. 15 and 25 cents each. Fulton Nursery, 2721 Q. B1623.

BLOOMING PANSIES—Salvia, Astors, Verbena, and all other flowering plants, Tomatoes, Cabbage and Cauliflower, Hardy ferns. C. C. Camel, 2754 Vine St.

MADEIRA BULBS, Cannas, Pie Plant Roots, 5c, 6 for 25c. Tomato, Cabbage, and Cauliflower plants. Cut price by box at Grand Grocery Co., 1000 P St.

MORNING SIDE NURSERY, Home grown trees, vines, evergreens, hedge, and strawberry plants. Landscaping and estimates free. 3448 A. F4805.

CHOICE DUNLAP Strawberry Plants $1.00 per hundred. 342 West 5th College View. College 342 J.

EVERBEARING Strawberry plants for sale. $1 per 100. 418 E. 13th., University Place. Phone M3662.

ALFALFA SEED, Cane, Sudan, and Millet at cut prices. Grand Grocery Co., 1000 P St.

BABY CHICK SUPPLIES—Buttermilk Starting Feed, Fountains and Feeders.
GRISWOLD SEED & NURSERY CO.

WE INVITE YOU to inspect the nice line of nursery stock at 15th and N. We have everything in the nursey line.

IOWA SILVER MINE seed corn, test 99 per cent. E. J. Wittencamp, Rural 5304.

RIED'S SEED CORN—80 bu. acre 1923. $2.50 bushel. James Wiltse, Rulo, Neb.

WEARING APPAREL. 65

$75.00 BLUE TRICOTINE SUIT, practically new $20.00; also black silk poplin skirt. F2748.

MISCELLANEOUS FOR SALE. 66

$2.00 WILL Save grease and dirt on kitchen walls, Acme filtering flue, beats a pipe connection on your gas range. Complete $2.00; try it and tell your friends.
HALL'S—1517 O ST.

THREE-ROOM COTTAGE with three lots and big chicken house, near state farm. $1000. Five-room all modern bungalow, $3000. E. H. SCHRODER CO.

THERE IS NO BETTER time than now to buy your garden tools, our stock is complete; best quality, lowest prices.
WITTMANN'S HDW.—140 NO. 10TH.

BIRD CAGE—Wicker, on pedestal, price $5.00. Call F2643 before 10 and after 5 o'clock.

SECOND HAND set high grade electric fixtures, excellent condition. Whitebreast [illegible]

BUTCHER'S ICE BOX, 5x10x10 size feet. Excellent condition. Cheap. Plum Street Market.

PENNSYLVANIA and Hobley ball bearing mowers with and without catchers.
HALL'S—1517 O ST.

3-A GRAFLEX Kodak for sale, nearly new. B1412.

WANTED—TO BUY. 67

HIGHEST Prices paid for all kinds of junk, rags 45 cts. per hundred, magazines [illegible] per hundred. [illegible]

SECOND HAND SUITS—Pay $3 to $10. L7492. 131 No. 12th.

MEN'S CLOTHES WANTED. Call B2556. 844 North Ninth Street.

Property for Exchange

EXCHANGE—REAL ESTATE. 69

WANTED—Farm in exchange for buildings. 12 apartment, $40,000; 21 apartment building, $85,000; 45 apartment, $200,000; and 5 buildings, 300 apartments, $750,000. C. Shurley, Room 556, S. LaSalle, Chicago.

EXCHANGE—REAL ESTATE. 69

THREE LOTS, on paving, in suburb, clear of incumbrance; want Lincoln home of $4,000 value.

One of the best improved quarters in Neb; soil rich and deep; $17,500 worth of buildings and fences; want good small place near Lincoln.
E. M. PARDEE,
B1617—In Care Of—
D. M. DOUTHETT LAND & INV. CO.
208 Little Bldg.

FOR EXCHANGE
A good farm, for a ranch, here is a quick deal, if you want a farm let me hear from you.
J. T. BAUGHAN
1210 P Street

WANTED—Farm in exchange for buildings. 12 apartment, $40,000; 21 apartment building, $85,000; 45 apartment, $200,000; and 5 buildings, 300 apartments, $750,000. C. Shurley, Room 556, S. La Salle, Chicago.

FOR EXCHANGE
80 Acres for city property, want some one who will trade quick, party wants a home at once.
J. T. BAUGHAN
1210 P Street.

FOR SALE OR EXCHANGE. 70

ACREAGES, improved or unimproved, for sale on payments or trade. Can use auto or truck, or Lancaster county property. Chicken Little Hatchery. B4315.

Real Estate for Rent

FARMS FOR RENT. 72

RENT ACREAGE
Five acres for rent, with five-room house, barn, garage. Possession at once. Fine condition. B3225.

APARTMENTS. 73

VINE STREET 2601—Homelike apartment, first floor, six rooms, oak floors, and finish, partly furnished, hot water heat, nice basement. For lease May 1. L4407.

TWENTY-SEVENTH ST. SOUTH 115—Beautiful 5-room flat with bath, gas and electric light, all newly decorated, $30 month to reliable people. Phone Town, L6464.

FINE Well located three-room, all modern apartment for rent. You can see it now at 1408 F street, or call L9602. L7774.

M STREET 1816—Very desirable 5-room lower flat in brick duplex, oak finish, tile bath, good furnace. $45. June 1st or possibly sooner. B2622.

K STREET, 1526—Rent apartment located at 1526 K. Large, airy, light, four rooms, closets, bath, laundry. L9018. Inquire 1528 K.

NEW SIX ROOMS and bath, sun parlor, french doors, fireplace, large lawn, nice shade, homelike, on corner. Also garage. B1652.

SEVENTEENTH ST. SOUTH 2045—Two large rooms, private bath, kitchenette, private entrance. F4716.

KNAPP 1227 G—Two large rooms, kitchenette and bath on ground floor; south exposure; immediate possession.

TWENTY-SEVENTH STREET SOUTH 116—Choice modern five-room apartment unfurnished. B6169.

SEVENTEENTH STREET SOUTH 1734—Three room apartment, third floor, kitchen and bath, large airy rooms. Nice surroundings. Rent reasonable. F4076.

H STREET 1117—Apartment C. Cool attractive room in first class apartment. B3840.

THIRTEENTH ST. SOUTH 911—Four room modern unfurnished apartment, rent reasonable. Call L7812.

JEFFERSON APTS., 1441 G—Three room kitchenette and bath, also six room apartment. Call B1467.

MARQUETTE — Attractive first floor apartment, good sized rooms. Phone B4275 or B1082.

K STREET, 1018—6 rooms, modern, sleeping porch, laundry, two nice porches. L7317.

GRACE APARTMENTS—University Place, choice newly decorated apartment for rent. L5420.

O ST. 1505—Modern four room unfurnished apartment; private bath; outside rooms; Dr. Crabtree. B1371—B3845.

M ST. 1737—5 room moden apartment; hot water heat. Phone L8107.

VERY DESIRABLE small unfurnished apartment. Office, 300 So. 16th. L6207.

E ST. 1645—Apartment entirely modern, $45.00. Phone B1010.

SUITE OF ROOMS, steam heated, 1829 O St., $30 month. F2531.

FOUR ROOM all modern apartment, also six room all modern. B3468.

TWELFTH ST., SOUTH 745—3 rooms and tile bath; oak finish, close in. Apt. C-4.

P STREET 938—Five room modern apartment, unfurnished, second floor. B2694.

APARTMENT—New colonial, A-3. 1741 K, $65. B1757 or B4124.

H STREET 1345—In the Milburn small apartment. Call B6441 or B6390.

G STREET, 1441—Apartments at the Jefferson. B1467.

APARTMENTS FURNISHED 74

NEW LENNOX Apartments furnished including maid service, telephone, linen, dishes, gas, light and ice if desired. By day, week, or month. 1132 N. Call B4332 or B2071.

LAFAYETTE—314 So. 12th, newly furnished in mahogany. Everything furnished including dishes and linen. By week or month. B4942 or B4689.

TWENTY-FIFTH ST., SOUTH, 418—May 1st; nice newly decorated three or four-room apartment on first floor, in private home; garden spot. L4141.

SEVENTEENTH STREET SOUTH 1734—One large sleeping porch and sitting room with kitchenette and bath, second floor. Nicely furnished. Garage. F4076.

LADY Living alone will share apartment with middle aged lady. References. L4170.

IN THE OIKEMA at Twelfth and R: Choice furnished apartment. B4022 or B2135.

FURNISHED Apartment, 3 rooms, immediate possession. Rent $50. R. A. Bickford Realtor, 216 Little Bldg.

LAVERTY Apartments, 12th and K, three room, furnished apartment, also single room. B2830.

JEFFERSON APTS., 1441 G. Three-room apartment, kitchenette and bath. Call B1467.

M STREET 1842—Three large rooms furnished, first floor, $35; sleeping room, $12. F5207. B4281.

FOUR ROOMS completely furnished, from June 1 to Aug. 30. Call L6019 or 1327 H, Apt. A1.

M STREET 1738—Desirable three-room furnished apartment. Also one room with front porch.

C STREET 1538—Three very desirable all modern furnished rooms on first floor. For married couple; no children. F4417.

P STREET 2840—Nicely furnished apartment, 2nd floor, modern home, 4 rooms and private bath.

VERY DESIRABLE small furnished apartment. Office 300 So. 16th. L6207.

Q STREET 1121—Two room furnished apartment. [illegible]

TENTH STREET SOUTH 628—Two room furnished apartment. $25. L7737.

HOUSES FOR RENT. 75

HAVE A 6-room bungalow, C and Lincoln avenue, College View for rent $40. Will rent for 1 year or offer you a chance to [illegible] Harvey Enslow, Phone [illegible]

MAY FIRST—Strictly modern five room southeast bungalow, south front, full lot, oak finish, on paving. [illegible]

STRICTLY MODERN seven room house [illegible]

HOUSES FOR RENT. 75

10 ROOM house, suitable for roomers, rent reasonable, all modern. Call F6389 Sunday or after 7:30 p. m. and before 8:30 a. m. week days.

FOR RENT
8-Room, all modern home, 4 bedrooms. 2201 E street; rent $55.
F4324

25TH ST SOUTH 122—Pleasant modern 5 room upper duplex. Nice porches. B4977.

TWENTY-FIFTH STREET AND SUMNER Six room modern house for rent. Call B3908.

UPPER DUPLEX, near capitol, 5 rooms, modern, a separate entrance and cellar, Attic. B4437.

A DANDY Almost new 6-room bungalow for rent at $45 per month. Call F2688.

TENTH STREET NORTH 321—Modern 8 room house. Call L4009.

RENT Modern 6 room house; first class condition. B2744—F4004.

UPPER Duplex 4 rooms and bath. Cozy for two $25. Call 904 D St.

HOUSES—FURNISHED. 76

SHERIDAN PARK eight room furnished home for the summer. Adults only. Address 87 Journal.

EIGHT room, modern house, walking distance; will lease furnished or sell furniture. B4553.

E STREET 1825—Furnished home, 10 rooms, to adults only, for summer. G. W. Berge.

FURNISHED Sorority house for rent for the summer months. Call B6095.

OFFICES & DESK ROOM. 77

SUITE of two office rooms for rent in Orpheum building. F. D. Eager. B2141.

OFFICE rooms for rent, new, fire proof building; ready about June first. B2538.

FIRST FLOOR shop for office, 1124 N. $25.00 per month. B3564.

STORES & WAREHOUSES 78

FOR RENT
Corner 14th & O street, suitable for drug store or similar business. See—
PURBAUGH & PALM
1230 M St.—B2362.

P STREET—Three new modern store rooms, retail district. F. D. Eager, 113 No 13th. B2141.

SUBURBAN DRUG STORE room, new building. H. L. Bradley and Company, Seventeenth and South Streets. F2373.

STORE BUILDING, 216 No. 10th, for rent. Call B4242.

STORE ROOM on South 11th St., for rent. Call B2436.

STORE ROOM in Orpheum Theater Building for rent. F. D. Eager. B2141.

WANTED—TO RENT. 80

WANT TO LEASE—Three or four office rooms with 600 square feet. Telephone B1584.

Real Estate for Sale

ACREAGE FOR SALE 81

ONE ACRE all fenced chicken tight. Good five-room house with oak floors, fine condition, all modern except gas; fruit; chicken house; garden all planted; one-half block from car line; one block from pavement. Owner must sacrifice account of ill health. Price $3,500; down payment, $750. And it is a bargain.
HARRINGTON REALTY CO.
B3465—Evenings L4541.

WITHERBEE HALF ACRES—Buy direct—save commissions. City water, paving, school; near car. Phone F6227. 4720 J Street.

HALF ACRE with garden and full basement house. Quite reasonable. Call F6049.

BUSINESS PROPERTY. 82

BUSINESS BLOCK FOR SALE.
Well located, O street block, 50x142 feet. Full two story and balcony, fireproof building. Bringing a good income and priced to sell.
See me at once for this bargain.
W. C. CROOKS,
B1181—404 Sec'y. Mut'l. Bldg.

ABSTRACTERS OF TITLE. 82-A

VERNE HEDGE
ABSTRACTS OF TITLES
First National Bank

A. CHAPMAN
ABSTRACT OF TITLES.
221 FUNKE BLDG.

HOUSES FOR SALE. 83

NON RESIDENTS
Have listed properties with us to sell:
One five-room bungalow.
One bungalow, six rooms.
An eight-room residence.
These are bargains. We can make easy terms.

GUARDIAN MORTGAGE SEC. CO.
1218 O Street. B3225.

PUBLIC AUCTION
OF 6 ROOM Modern Bungalow and garage brand new, Wednesday, April 30 at 2:00 p. m. on premises, 6th and Alcot, 1 block north of Sheridan Blvd in College View. Large living room and dining with built-in features, 3 bedrooms, sunroom, breakfast nook. A full lot with trees, shrubs, and flowers. This is a splendid new home built for a home. Drive out inspect before sale. Terms: small amount cash, balance like rent.
D. K. VANDE VERE, Owner.
FORKE BROS., Auctioneers.—B1452.

BARGAIN
Two story brick house, all oak finish throughout, fireplace, basement finished, tile bath, sun parlor, four sleeping rooms, well located in Prescott school district, full lot, garage and drive; will sell at sacrifice and give possession at once.
Call OWNER—F2891.

NEW BUNGALOW—On full lot, with solid drive and garage, extra large living room, all builtin features, big basement, best location, $5300. Very liberal terms. Call B4505.
WILLIAMS-COWAN ROBERTSON COMPANY.

FOR SALE
Here is your chance. 7 rooms on fine corner lot fine garage and lawn, garage and big lot, paving all paid, close all schools, on South 25th street.
Only $4,750.
AUSTIN LAND CO.
B1343—F2584.

$3250 FOR GOOD 4-room bungalow, [illegible] full lot, double garage, paving, $500 cash, balance monthly payments.
WILLIAMS-COWAN-ROBERTSON COMPANY.
B4505—Sec. Mut. Bldg.—B1347.

FOR SALE
[illegible] Sheridan Blvd. [illegible] double garage [illegible]
AUSTIN LAND CO.
B1343—F2584.

HOUSES FOR SALE. 83

SIX ROOM BUNGALOW—3 bedrooms, oak, extra good construction, divided basement, floor drain, full lot, shrubs, lawn, garage, Prescott Dist. $6500.
L7499—A. O. GRONQUIST—F3164.

1800 SOUTH 26th St., 2635 South St., 2616 Washington, 2632 Washington. These are all large eight room houses. Three bedrooms and sleeping porch, all fine homes in good locations. All open for inspection.
B1757—JOHN M. ALEXANDER—B4124
810 First Nat'l. Bank.

$3700 FOR GOOD 6-room, all modern home with bedroom down and full lot, southeast, or will exchange for cheaper place. What have you? B1645.

GET YOUR OWN HOUSE RENT FREE. In this good 9 room, modern, 3 baths, near car, church, school. Rent out two suites $60 month; $6,500. Cash, $1,000. Good terms. Might take in smaller house. B3881. "HASSETT HAS IT." B3851.
Room 9, 114 South 13th.

BEFORE YOU BUY a lot, no matter in what part of the city, come in to our office and we will gladly inform you as to what can and cannot be built on the lots and adjacent lots.
HARVEY RATHBONE

RYONS STREET 1801—Seven rooms brick stucco and tile, heavy construction, vacuum vapor heat, long living room with fireplace, sun parlor, vestibule, refrigerator room, double garage. Beautiful corner lot, 58 1-2 foot front, $17,500. Terms if desired. M. J. Kelly. F4928.

BEFORE YOU BUY a lot no matter in what part of the city, come in to our office and we will gladly inform you as to what can and cannot be built on the lots and adjacent lots.
HARVEY RATHBONE.

EXCEPTIONAL OPPORTUNITY
Five room, all oak bungalow, in finest location; two bedrooms, full basement, full lot, garage. Less than cost.
MIDWEST REALTY CO.,
126 South Eleventh St. B1179.

$2750—SEVEN ROOM modern, full lot, South Eleventh street.
$3500—Five room modern bungalow.
$5500—Six room modern, corner lot.
C. M. STEWART;
L4365; Evenings, F6484.

$500 CASH
Will buy this five room cottage in northeast Lincoln. Newly decorated, full lot, and garage. Don't pass this by. $3800.
MIDWEST REALTY CO.,
126 So. Eleventh St. B1179

FOR SALE
If you have seen all the bargains in the city in five rooms houses, let me show you one for $4500, oak finished, very easy terms.
L8603—J. T. BAUGHAN—B1225.

GARAGE BUNGALOW—One of the better ones. Immediate possession. Partly modern. F6244.

$500 CASH
Brand new bungalow, two bedrooms, large living room, breakfast room, ideal kitchen, perfect basement, built-in features, full lot. Only $4150. B3485; F2176.

SHERIDAN PARK needs no zoning. We have our own building restrictions.
HARVEY RATHBONE.

FIVE-ROOM OAK BUNGALOW FIREPLACE. GARAGE; NEAR STATE FARM. WANT LOT OR CAR OR WHAT? B2531 OR M2149.

DRIVE THRU SECOND SHERIDAN PARK today and note the rapid changes in development. Nineteen new homes make RATHBONE ROAD one of the most attractive streets in southeast Lincoln.

EIGHT ROOM, oak up and down, full lot, east front, oil burner, garage. Bargain at $5900.
B2134—HOME REAL ESTATE CO.—F1456

SOUTH STREET 2711—Stucco cottage, just completed, large living room with fireplace, garage and everything. This is a classy place. See it. Terms. Walter Rogers, owner. F4169.

NO OIL STATIONS OR STORES can be built in Sheridan Park.
HARVEY RATHBONE.

TWO MODERN HOUSES—Must be sold to close an estate; get busy and let me show you this property.
JOHN LONAM,
B1200. B6010.

SHERIDAN PARK needs no zoning. We have our own building restrictions.
HARVEY RATHBONE.

DANDY MODERN Six room Kellastone bungalow, fireplace, oak finish, built-in features. Fine neighborhood, paving. With or without acreage. Fine for fruit, chickens, garden.
TELEPHONE OWNER—COLLEGE 193J

$3800—NEARLY NEW five-room modern bungalow, full lot, east front. Owned by non-resident. A splendid bargain. See it. B3485. STAR REAL ESTATE CO., 1124 O; Evenings, L6264.

NO OIL STATIONS OR STORES can be built in SHERIDAN PARK.
HARVEY RATHBONE.

SEVEN Room all modern house, paved street, University Place. One fourth cash. Terms. J. S. Hole. University Place. Nebr.

SIXTEENTH STREET SOUTH 2634—New six room oak finish bungalow, full lot and garage; easy terms. B1757 or B4124.

NEW Well built, nicely finished 5-room stucco, just completed, low price, easy terms. F3679.

TWENTY-SIXTH ST., NO. 628 — Eight room, all modern house for sale. Oak thruout, large lot, shade.

SHERIDAN PARK—Beautiful new seven room colonial home. Owner leaving the city. Priced for quick sale. F6266.

BEAUTIFUL—All modern, recently built; southwest corner 20th and Harwood. B1010.

NEW TWO story house near grade and high school, oak finish, built in features garage, leaving city. 345 South 29th.

SIX ROOM house, sleeping porch, double garage; $1,000 down will handle. Owner, 316 No. 33d.

FIVE-ROOM, all modern home; priced $3,000 for quick sale; part cash. Call B4905 evenings or Sundays.

DUPLEX, Block from capitol, good income makes this pay for itself. Terms. B4437.

BY OWNER—New, extra well built five-room house, large living room, oak finish; garage. Lot considered. F6258.

ATTRACTIVE eight-room brick house, [illegible]

BY OWNER—Sell five room bungalow, southeast. Priced for quick sale. [illegible]

FINE NEW WELL BUILT HOUSES—Terms. Henry Luckey. M1411.

LOTS FOR SALE. 84

LOTS
All modern [illegible] in our state farm addition. Terms as low as $10 per month. Drive out today. [illegible]
Terminal Bldg.—B1888 or F4324

NO OIL STATIONS or stores can be built in Sheridan Park.
HARVEY RATHBONE

[illegible]

LOTS FOR SALE. 84

BEFORE YOU BUY a lot no matter in what part of the city, come in to our office and we will gladly inform you as to what can and cannot be built on the lots and adjacent lots.
HARVEY RATHBONE

SHERIDAN PARK needs no zoning. We have our own building restrictions.
HARVEY RATHBONE.

GOOD HIGH LOT, close in, $550, $10 down, $5 per month. L5698.

LANDS AND FARMS FOR SALE 85

GOING TO CALIFORNIA?
Join our low fare excursion to the RICH IMPERIAL VALLEY, May 3. Let us help you secure a home. Rich land, abundant water, long growing season. Ask us for information.
HAYES & TIPTON
506 Sec. Mut. Bldg., Lincoln

CAN LOCATE fifteen or twenty parties on 640-acre homesteads and relinquishments in Colorado.
See us for particulars.
CHRIS HICKEY
138 No. 12th Street
Lincoln, Nebr.

EASTERN NEBRASKA FARMS
JOHN LONAM, THE LAND MAN
Nebraska State Bank Bldg.
B1200

FOR SALE—Partly improved farms, wild land and lake shore acres; easy terms. Write for prices. J. M. Driscoll, Grand View, Wisconsin.

320 ACRES—Adams county, Neb., $32,000, Mortgage, $12,500. Equity for Colorado or Kansas land. F. G. Johnson, Hastings, Neb.

AT AUCTION—APRIL 29
Two good farms improved, sale at Ravenna. Mark Carraher, real estate auctioneer, Central City, Nebraska

WE BUY AND SELL NEBRASKA AND COLORADO farm lands. CHRISTIAN & HERMAN, 201 FIRST NAT'L BANK.

ROOMING HOUSE FOR SALE. 85A

FOR SALE—Furniture of 7-room rooming house, partly new, house newly decorated; can lease house, $35 per month. B1735.

Q STREET 1102—Furniture, 13-room rooming house for sale. Cheap rent. B4570.

FOURTEEN Rooms and lease rent, $50. Gross income, $175. Terms, Owner B6203.

WANTED REAL ESTATE. 88

SELL FOR CASH—For several years nearly 80% of my sales have been ALL CASH. List your place with me now. GRONQUIST L7499—F3164.

HAVE BUYER For good home, southeast Lincoln, largely cash, must be priced right. Coffman-Case Realty Co., 916 Terminal Bldg. B2858.

A $2,800 FIRST MORTGAGE and cash difference for a 6 to 8 room house in southeast Lincoln. Phone F4335.

Government Scandals.

World's Work: Perhaps the sanest comment passed upon the Teapot Dome scandals, and certainly the one that brings out the only aspect of the matter at all comforting to Americans, is that of the famous English newspaper, the Manchester Guardian. The Guardian refuses to believe that these disclosures necessarily imply the failure of the American experiment and of democracy in general. Such betrayals of public trust are by no means peculiar to the United States. Most European governments, in recent times, have suffered from corruption not materially different from that which has so deeply stirred this country. The Manchester Guardian, however, finds one difference between American and European and even British political scandals, and that is the greater publicity such matters receive in the United States. On this side of the Atlantic there is apparently a wholesome determination to expose everything to public view, while on the other side the natural inclination is to keep such unpleasant manifestations under cover. Probably this writer has in mind the Marconi scandal which so shook British public life eleven years ago. The complete story never reached the public ear; enough facts came to light, however, to make it plain that important members of the Asquith cabinet had been speculating in the shares of the Marconi company with which the government had just concluded a contract. "I can't help wondering what Mr. Gladstone would have thought about this," was the comment passed in parliament on these disclosures by Mr. Balfour. The strange thing about the Marconi scandal, in American eyes, is that the careers of the statesmen most intimately concerned were not seriously impeded. Most of them, in the next few years, reached even higher station than they had held at that time.

RAILROAD TIME TABLE.

**Sunday only.
§Leaves Mondays and Wednesdays.
*Daily. †Daily except Sunday.
¶Leaves Tuesday, Thursday, Friday and Saturday.

Burlington—	Leaves	Arrives
Chi. Express via Omaha..*	1:50pm	5:55pm
Chi. Flyer via Omaha..*	5:15am	1:55am
Chi. Flyer via Omaha..*	4:40pm	10:15am
Ia. and Ill. Local.......†	8:00am	2:50pm
Oma. Local via Ashland*	6:00pm	9:30pm
Oma. Flyer via Ashland*	10:15pm	12:45am
Oma. Flyer via Ashland*	10:45am	10:30am
Oma. Flyer via Ashland*	1:20pm	5:45pm
Denver-Calif. Flyer....*	6:10pm	1:20pm
Denver-Calif. Flyer....*	2:10am	5:01am
Hastings-McCook Local.*	11:15am	9:45pm
Hastings-Sutton Local...*	6:15pm	10:30am
Hastings-Kearney Local.†	11:15am	1:20pm
Seattle via Billings, N. P.*	6:30pm	1:00pm
Seattle via Billings, G. N.*	1:25am	12:10am
[illegible]	[illegible]	[illegible]
Rock Island—	**Leaves**	**Arrives**
[illegible]	[illegible]	[illegible]
Union Pacific—	**Leaves**	**Arrives**
[illegible]	[illegible]	[illegible]
Missouri Pacific—	**Leaves**	**Arrives**
[illegible]	[illegible]	[illegible]

JERRY ON THE JOB—All Modern Conveniences.

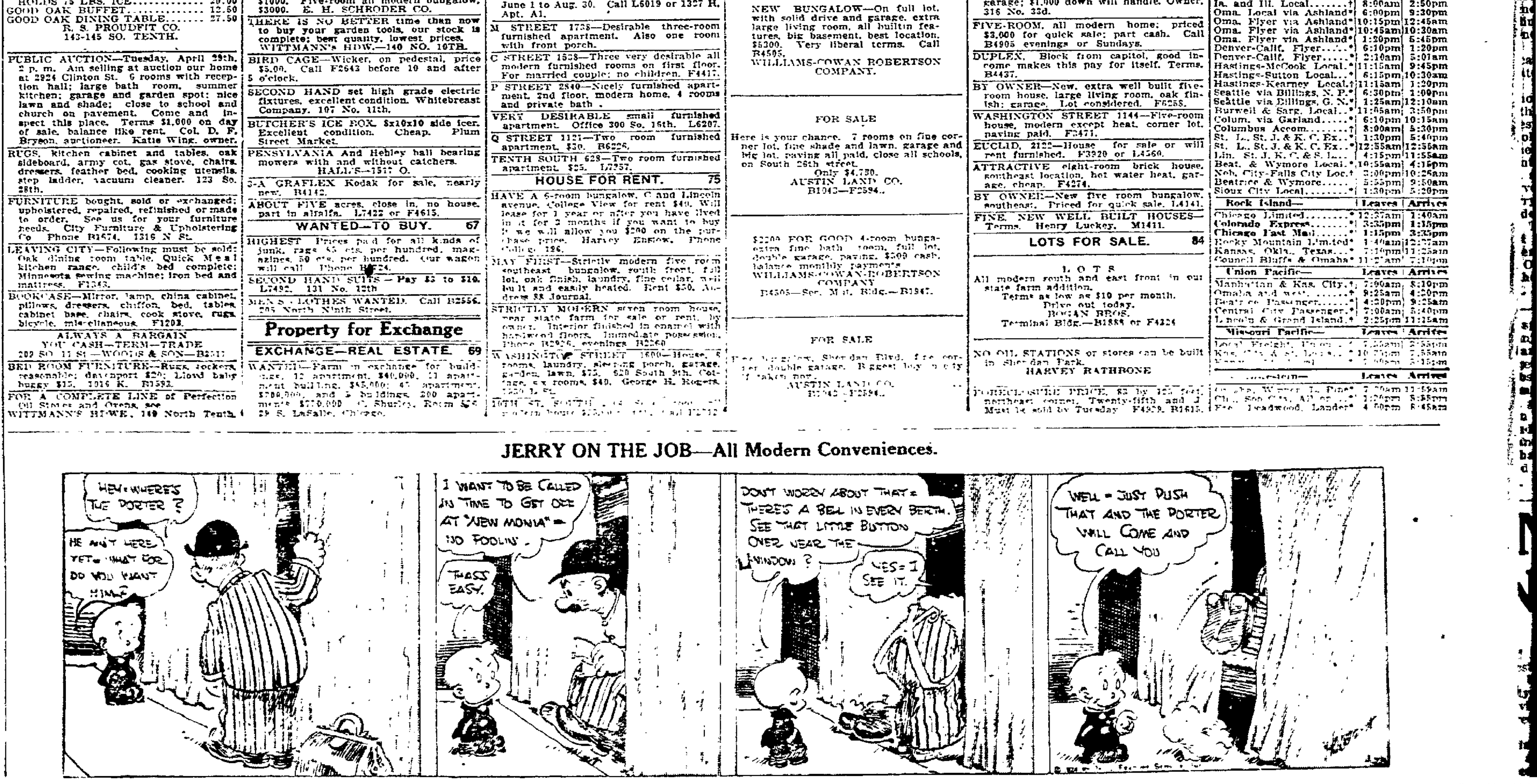
HEY! WHERE'S THE PORTER?
HE AIN'T HERE YET—WHAT FOR? DO YOU WANT HIM?
I WANT TO BE CALLED IN TIME TO GET OFF AT "NEW MONIA"—NO FOOLIN'
THASS EASY.
DON'T WORRY ABOUT THAT—THERE'S A BELL IN EVERY BERTH. SEE THAT LITTLE BUTTON OVER NEAR THE WINDOW?
YES—I SEE IT.
WELL—JUST PUSH THAT AND THE PORTER WILL COME AND CALL YOU

NewspaperARCHIVE® NewspaperARCHIVE®

Lincoln State Journal

J. C. Seacrest. Fred Seacrest.
Estate of C. H. Gere.

Entered as second class matter in the postoffice, Lincoln, Neb.

PRICE BY MAIL.
Daily $3.00 Yr., Sunday $2.50 Yr. Both $4.50 Yr.
(Neb., Kan., Wyo., So. Dak., Colo., Ia., Mo.)
Daily $5.00 Yr., Sunday $3.50 Yr. Both $6.50 Yr.
(To distant states not listed above.)

PRICE BY CARRIER IN LINCOLN.
Morning, Evening and Sunday (thirteen papers a week), 20 cents per week.
Evening and Sunday 50 cents a month.
Phone B3333.

MEN AND THINGS

How quickly the jingoism in us comes to the top! Here we were going along and regarding the Jap with complacence and friendliness, when all of a sudden the minister at Washington warns us that if we refuse to continue the gentlemen's agreement, "grave consequences" would follow. Ha, he threatens us, said we, and immediately we start to applaud the senate for immediately abrogating it. We toss aside our peace garments, reach for our trusty blade and cry out for the consequences to come on, we are ready. We may talk pacificism till we are black in the face, but there is part payment for additional land bought by by a belligerent person starts to twanging and we remember that we are human after all. The one satisfaction is that we get angry less readily and less often than we formerly did.

One of the magazines prints a lengthy story from a man who was sent specially into Montana and North and South Dakota to investigate the bankrupt condition of the farmers. He finds that is due to two things largely, land speculation and too much credit. That his deductions are sound one need only read his premises. Another corroborating factor is that the same things are at the bottom of the farmers' troubles in Nebraska. One of the best posted loan brokers in the state says that most of the foreclosures are of mortgages given as payment of additional land bought by farmers farmers and that in many cases the shrinkage in values was so great that the farmer's original holdings were swept into the maelstrom.

They are still milling around down at Washington, each group of partisans accusing the other and trying to find something that will discredit them, but the people are fed up on politics and investigations, and none of them will discuss the mess any more. This was to have been expected. Starting in as a very proper and necessary bit of probing it degenerated into a jockeying for political position. Instead of facts as were at first brought out, the whole performance became a mess of hearsay testimony not admissible in any court because repugnant to our sense of fair play. That is what killed off interest in Washington investigations.

Most of our troubles we bring upon our selves. That is an old truth that doesn't grow old. We are always striving to elevate what we call our standards of living, which means generally to live in more luxurious surroundings, to be able to buy hothouse fruits if we want them. This has the effect of elevating the cost of living on us, and then we break our backs trying to earn enough additional profits or wages to maintain us in a condition that requires our breaking our backs to secure. The simple life is not always lived by the simple.

Signs of Spring: The number of persons who drive two miles to the golf courses in order to walk four miles around the courses seems to be larger this April than last. x x x The noise heard around the city hall these days is attributable largely to the effort of Mayor Zehrung to decide what color of band to wear around the straw hat he proposes springing shortly on the people as soon as he decides what kind of hat to get. x x x The impassioned colors of the hosiery worn by the young women are making the streets almost as attractive as the advertising columns.

Sometimes our newspaper instinct gets so far the upper hand of us that we feel like praying that there might be a democratic deluge in the election merely for the purpose of the joy of witnessing how unitedly Charley Pool, Clarence Harman, Louie Langhorst and the other democratic state officers would not get behind the governor's executive plan. This, you recall, is to have the present code departments supervised by a group of state officers who would be responsible for everything that was done therein, while the governor would have the entire patronage of them at his disposal. You recall the butcher who, when told by a woman customer that he was asking twice as much for his sausages as a rival across the street who did not have any in stock, said he could sell just as cheaply if he had none, either. That was why the democrats in the last legislature supported the plan then. The state officers affected were all but one republicans.

Keep the "oil of joy" out of your car if you would not come to grief.

If you can't see the other man's point of view don't expect anybody to see yours.

ABE MARTIN

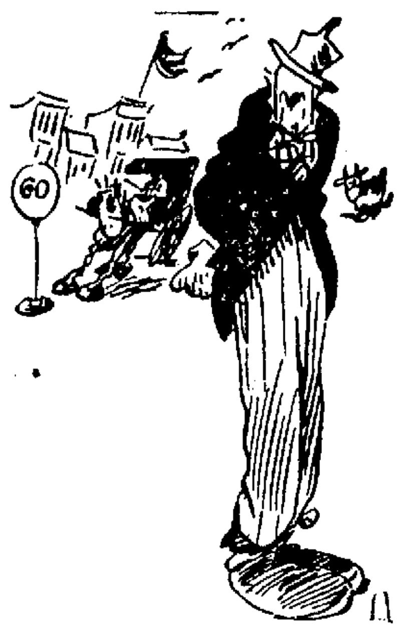

Mrs. Em Nugent has a letter from her son, who's in jail at Kokomo sayin' he's goin' t' saw out jest as soon as ther's enough prisoners t' form a quarfet. A mother's first duty is t' her home an' family, an' then it don't make any difference whether she's a democrat or a republican.

BRAIN TESTS

(By Sam Loyd.)

Five Minutes to Answer This.

Farmer Smith and his wife say that the race suicide scare is of no account down their way, as they have fifteen children born at intervals of one year and a half. Miss Pocahontas, the eldest of the children, who is reluctant about mentioning her age, admits she is seven times older than Captain John, jr., the youngest of the brood.

Can you assist the census man in figuring out the age of Miss Pocahontas?

Answer to Yesterday's.

Macadam minus Dam plus Tea plus Mule minus Team plus Yowl minus Owl leaves Macauley.

OUR DAILY PUZZLE

(By Walter Wellman.)

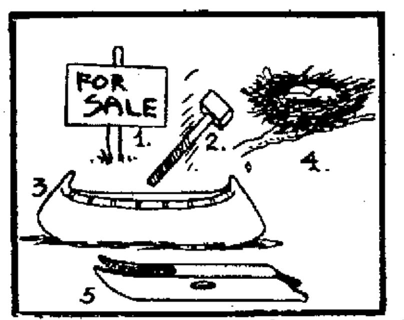
FOR SALE
1.
2.
3
4.
5

Take a letter from the name of the first object; one from the second, etc., and have a kind of building material. Repeat and have another. Repeat again, and have still another.

Answer to last puzzle: The objects are slate, core, awl, keys, star, moon, do, pan. The four rivers are Arkansas, Potomac, Red and Yellowstone.

(Copyright, 1924.)

THE YOUNG LADY ACROSS THE WAY

The young lady across the way says so many people are leaving the farms that fear is expressed of a food shortage but she guesses there isn't much ground for alarm when so much food is produced in the cities, where most of the big meal packing plants and bakeries and breakfast food factories are located.

(Copyright, 1924.)

CAN YOU BEAT IT?

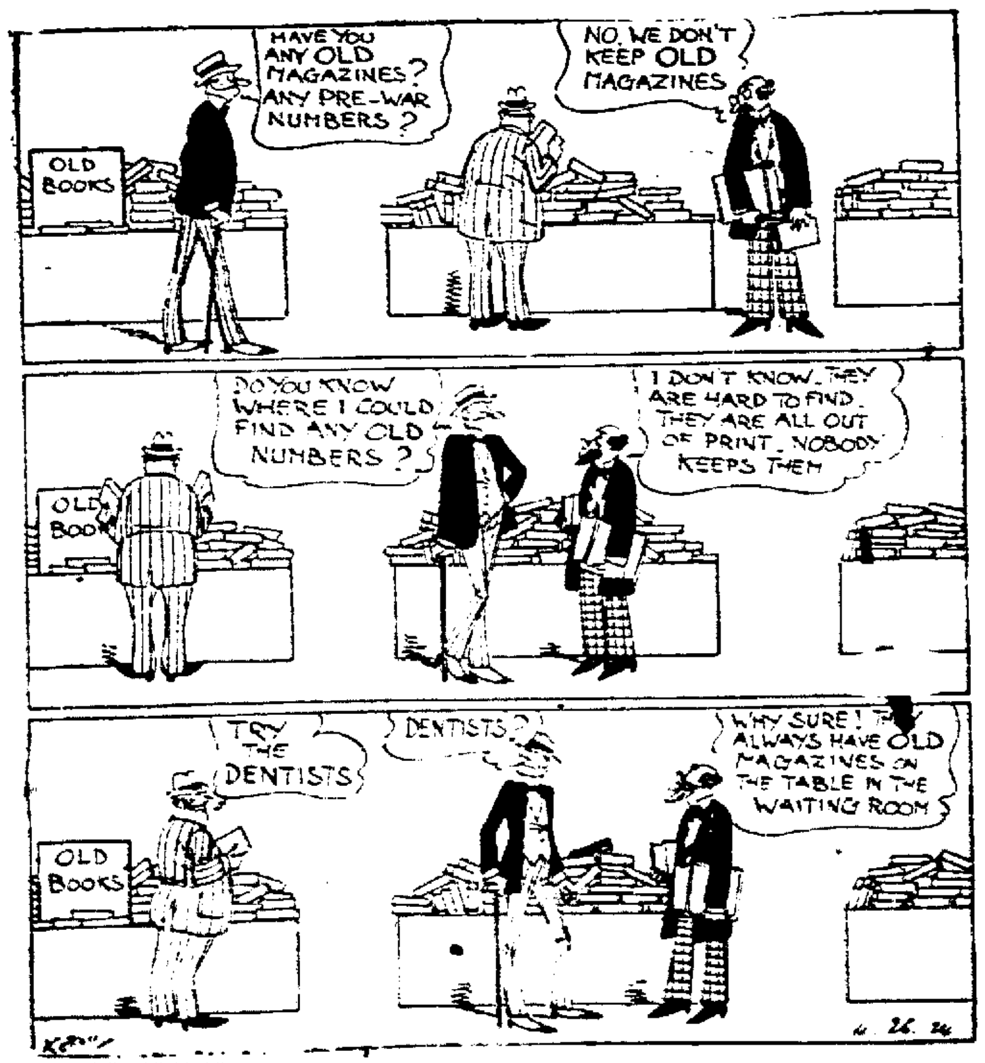
HAVE YOU ANY OLD MAGAZINES? ANY PRE-WAR NUMBERS?
NO, WE DON'T KEEP OLD MAGAZINES
OLD BOOKS
DO YOU KNOW WHERE I COULD FIND ANY OLD NUMBERS?
I DON'T KNOW. THEY ARE HARD TO FIND. THEY ARE ALL OUT OF PRINT. NOBODY KEEPS THEM
OLD BOOKS
TRY THE DENTISTS
DENTISTS?
WHY SURE! THEY ALWAYS HAVE OLD MAGAZINES ON THE TABLE IN THE WAITING ROOM
OLD BOOKS
4. 26. 24

THE NEBBS—Just a Smart Kid—BY SOL HESS.

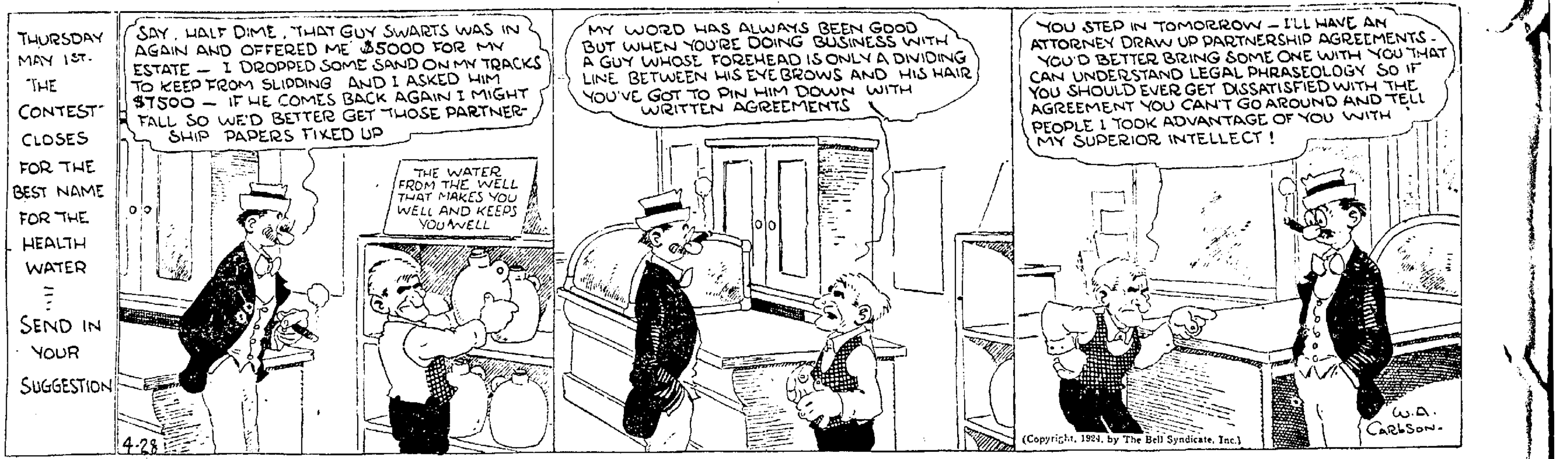
THURSDAY MAY 1ST. THE CONTEST CLOSES FOR THE BEST NAME FOR THE HEALTH WATER ⁝ SEND IN YOUR SUGGESTION
SAY, HALF DIME, THAT GUY SWARTS WAS IN AGAIN AND OFFERED ME $5000 FOR MY ESTATE — I DROPPED SOME SAND ON MY TRACKS TO KEEP FROM SLIDDING AND I ASKED HIM $7500 — IF HE COMES BACK AGAIN I MIGHT FALL SO WE'D BETTER GET THOSE PARTNERSHIP PAPERS FIXED UP
THE WATER FROM THE WELL THAT MAKES YOU WELL AND KEEPS YOU WELL
4-28
MY WORD HAS ALWAYS BEEN GOOD BUT WHEN YOU'RE DOING BUSINESS WITH A GUY WHOSE FOREHEAD IS ONLY A DIVIDING LINE BETWEEN HIS EYEBROWS AND HIS HAIR YOU'VE GOT TO PIN HIM DOWN WITH WRITTEN AGREEMENTS
YOU STEP IN TOMORROW — I'LL HAVE AN ATTORNEY DRAW UP PARTNERSHIP AGREEMENTS - YOU'D BETTER BRING SOME ONE WITH YOU THAT CAN UNDERSTAND LEGAL PHRASEOLOGY SO IF YOU SHOULD EVER GET DISSATISFIED WITH THE AGREEMENT YOU CAN'T GO AROUND AND TELL PEOPLE I TOOK ADVANTAGE OF YOU WITH MY SUPERIOR INTELLECT!
W.A. CARLSON

(Copyright, 1924, by The Bell Syndicate, Inc.)

MUTT AND JEFF—They Gotta Brush Up on Their French, That's Certain—BY BUD FISHER.

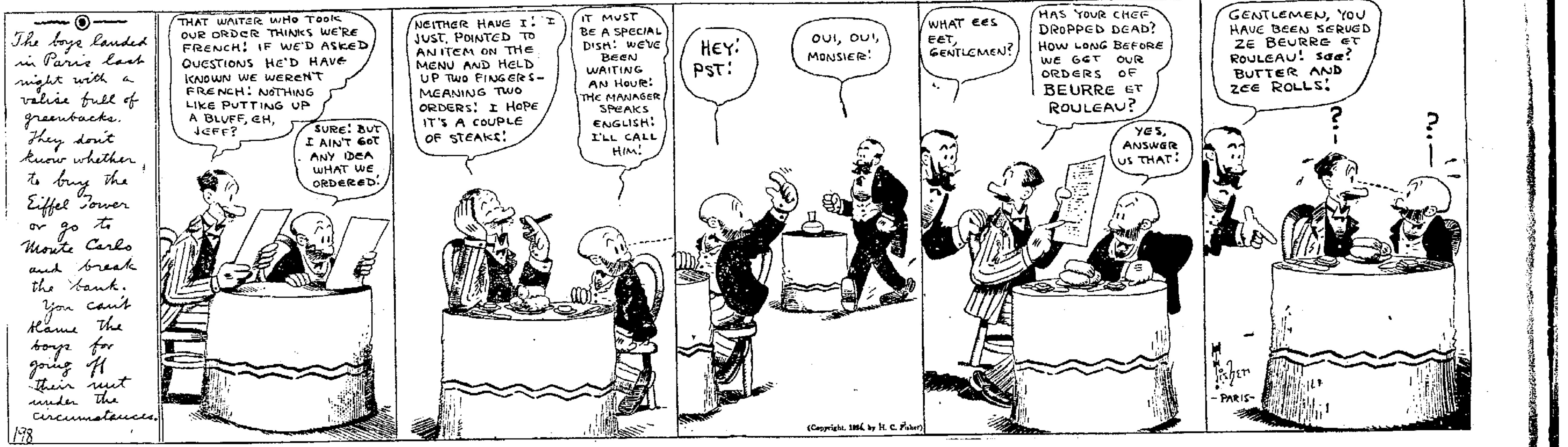
The boys landed in Paris last night with a valise full of greenbacks. They don't know whether to buy the Eiffel Tower or go to Monte Carlo and break the bank. You can't blame the boys for going off their nut under the circumstances.
178
THAT WAITER WHO TOOK OUR ORDER THINKS WE'RE FRENCH! IF WE'D ASKED QUESTIONS HE'D HAVE KNOWN WE WEREN'T FRENCH! NOTHING LIKE PUTTING UP A BLUFF, EH, JEFF?
SURE! BUT I AIN'T GOT ANY IDEA WHAT WE ORDERED!
NEITHER HAVE I! I JUST POINTED TO AN ITEM ON THE MENU AND HELD UP TWO FINGERS - MEANING TWO ORDERS! I HOPE IT'S A COUPLE OF STEAKS!
IT MUST BE A SPECIAL DISH! WE'VE BEEN WAITING AN HOUR! THE MANAGER SPEAKS ENGLISH! I'LL CALL HIM!
HEY! PST!
OUI, OUI, MONSIER!
WHAT EES EET, GENTLEMEN?
HAS YOUR CHEF DROPPED DEAD? HOW LONG BEFORE WE GET OUR ORDERS OF BEURRE ET ROULEAU?
YES, ANSWER US THAT!
GENTLEMEN, YOU HAVE BEEN SERVED ZE BEURRE ET ROULEAU! SEE? BUTTER AND ZEE ROLLS!
?
?
H. Fisher - PARIS -

(Copyright, 1924, by H. C. Fisher)

BARNEY GOOGLE AND SPARK PLUG—Barney Sends Regards.

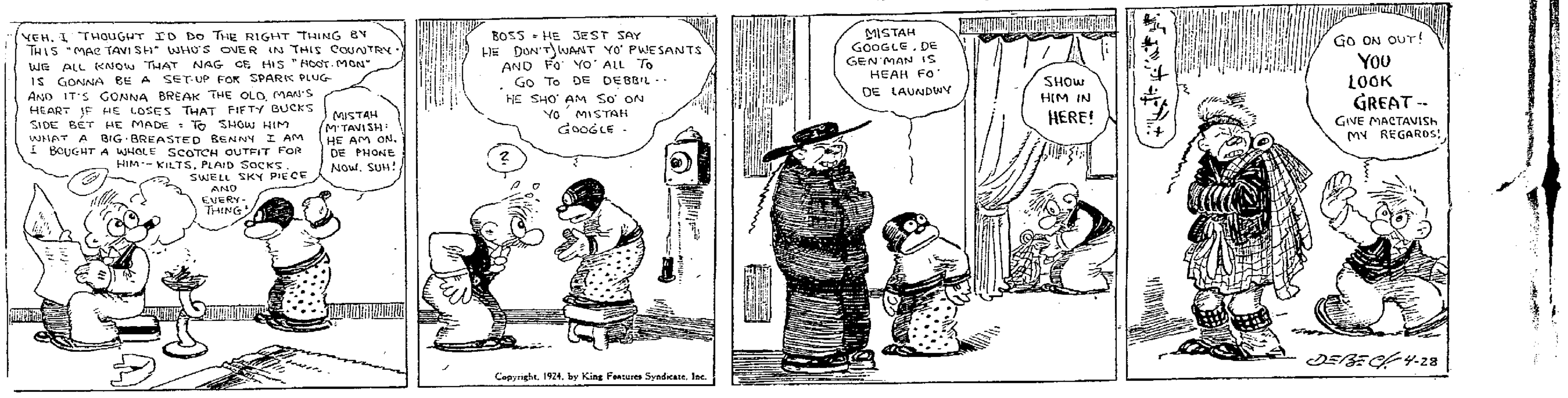
YEH, I THOUGHT I'D DO THE RIGHT THING BY THIS "MACTAVISH" WHO'S OVER IN THIS COUNTRY. WE ALL KNOW THAT NAG OF HIS "HOOT MON" IS GONNA BE A SET-UP FOR SPARK PLUG - AND IT'S GONNA BREAK THE OLD MAN'S HEART IF HE LOSES THAT FIFTY BUCKS SIDE BET HE MADE - TO SHOW HIM WHAT A BIG-BREASTED BENNY I AM I BOUGHT A WHOLE SCOTCH OUTFIT FOR HIM - KILTS, PLAID SOCKS, SWELL SKY PIECE AND EVERYTHING!
MISTAH M'TAVISH: HE AM ON DE PHONE NOW, SUH!
BOSS - HE JEST SAY HE DON'T WANT YO' PWESANTS AND FO' YO' ALL TO GO TO DE DEBBIL - HE SHO' AM SO' ON YO' MISTAH GOOGLE -
?
MISTAH GOOGLE, DE GEN'MAN IS HEAH FO' DE LAUNDWY
SHOW HIM IN HERE!
GO ON OUT! YOU LOOK GREAT - GIVE MACTAVISH MY REGARDS!
DEBECK 4-28

Copyright, 1924, by King Features Syndicate, Inc.

JOE'S CAR.

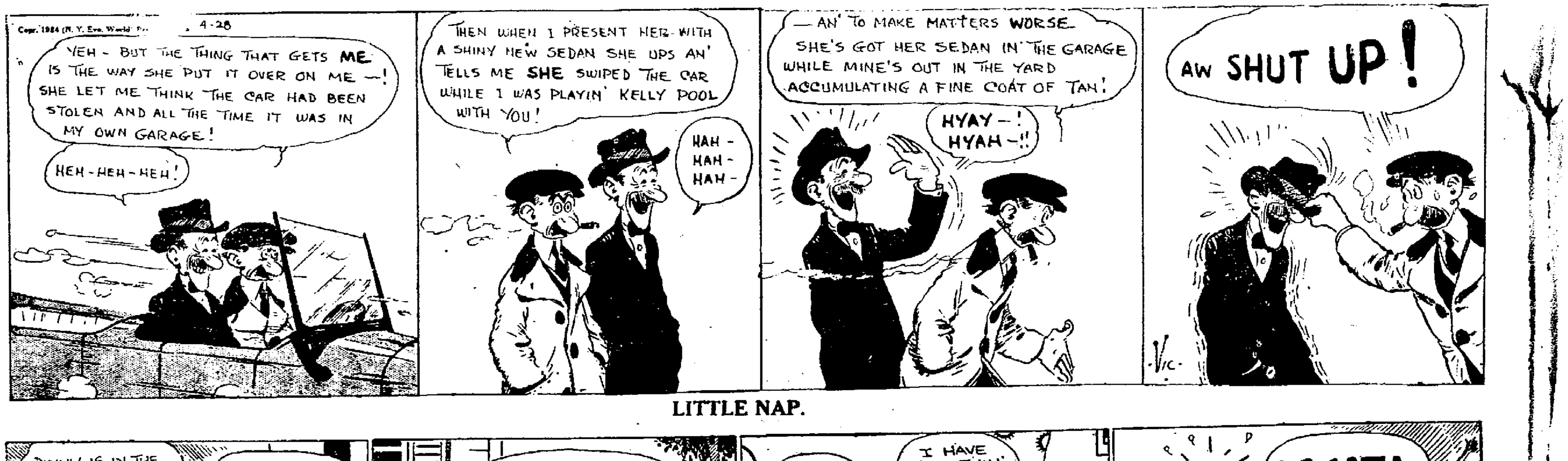
4-28
YEH - BUT THE THING THAT GETS ME IS THE WAY SHE PUT IT OVER ON ME —! SHE LET ME THINK THE CAR HAD BEEN STOLEN AND ALL THE TIME IT WAS IN MY OWN GARAGE!
HEH - HEH - HEH!
THEN WHEN I PRESENT HER WITH A SHINY NEW SEDAN SHE UPS AN' TELLS ME SHE SWIPED THE CAR WHILE I WAS PLAYIN' KELLY POOL WITH YOU!
HAH - HAH - HAH -
— AN' TO MAKE MATTERS WORSE SHE'S GOT HER SEDAN IN THE GARAGE WHILE MINE'S OUT IN THE YARD ACCUMULATING A FINE COAT OF TAN!
HYAY —! HYAH —!!
AW SHUT UP!
VIC

Copr. 1924 (N. Y. Eve. World) Press Pub. Co.

LITTLE NAP.

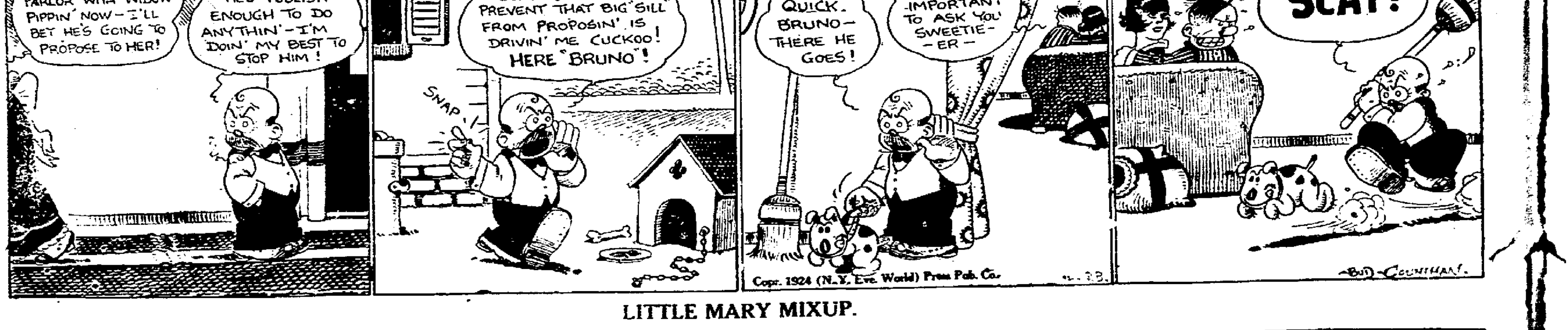
DINNY IS IN THE PARLOR WITH WIDOW PIPPIN NOW - I'LL BET HE'S GOING TO PROPOSE TO HER!
HE'S FOOLISH ENOUGH TO DO ANYTHIN' - I'M DOIN' MY BEST TO STOP HIM!
SNAP!
DOPIN' OUT WAYS TO PREVENT THAT BIG "SILL" FROM PROPOSIN' IS DRIVIN' ME CUCKOO! HERE "BRUNO"!
QUICK, BRUNO - THERE HE GOES!
I HAVE SOMETHIN' IMPORTANT TO ASK YOU SWEETIE - ER -
SCAT!
4-28
BUD COUNIHAN

Copr. 1924 (N. Y. Eve. World) Press Pub. Co.

LITTLE MARY MIXUP.

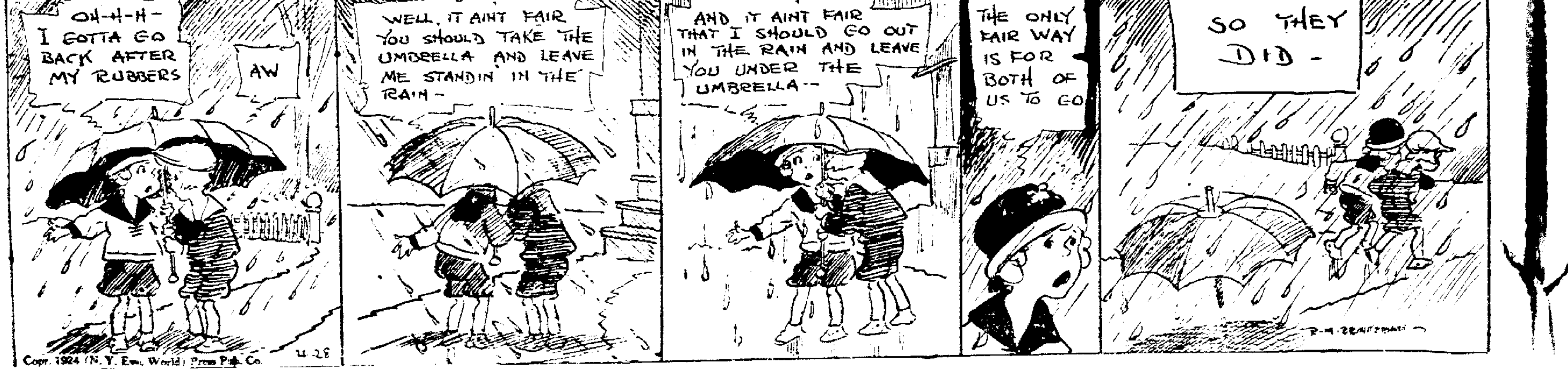
OH-H-H - I GOTTA GO BACK AFTER MY RUBBERS
AW
WELL, IT AINT FAIR YOU SHOULD TAKE THE UMBRELLA AND LEAVE ME STANDIN' IN THE RAIN -
AND IT AINT FAIR THAT I SHOULD GO OUT IN THE RAIN AND LEAVE YOU UNDER THE UMBRELLA —
THE ONLY FAIR WAY IS FOR BOTH OF US TO GO
SO THEY DID -
4-28
R. M. BRINKERHOFF

Copr. 1924 (N. Y. Eve. World) Press Pub. Co.